Today

(Reg. U. S. Patent Office)

Why Do We Laugh? Ethiopia Wants Peace A New Gun, Sensitive In Far Cathay

By Arthur Brisbane

Copyright, 1936, by King Features Syndicate, Inc. (International) copyright and all other rights reserved.

Human beings, "fearfully and wonderfully made," as the Bible says, may well praise the Lord and be grateful that the body gets out of order so rarely.

The brain of man is more complicated than all the machinery, telegraph and telephone lines, telescopes and other scientific contraptions on earth. His blood stream, with its checks, valves and pumping system, is more complicated than ten thousand Boulder Dam contrivances. As for his nervous system, read James' psychology about that.

Occasionally this marvelous machine goes wrong. Some sleep for months, or years, no waking; some hiccough or yawn and cannot sleep. At Weston, W. Va., a pretty girl, Thersa Hawkins has been laughing almost constantly for a week, unable to control the laughter that began in a theater. That will interest anthropologists who tell you:

"Man is the only laughing animal."

Why *should* we laugh, and laugh so often, at the misfortunes of others, a man pursuing a hat driven by the wind, for instance? You respect a dog for not laughing at that.

You may judge a man by the quality of his laugh, and the cause of his laughter. Some have laughed at the horrible contortions of men undergoing torture. Goldsmith's "loud laugh that spoke the vacant mind" is the commonest in our day. When men become really civilized, laughter may cease, except in childhood.

Mussolini indicates that he will be content with the Ethiopian territory that he has conquered. Ethiopia, tired of fighting airplanes and machine guns, will do whatever the League of Nations orders.

Addis Ababa says three British subjects were killed "when Italian planes bombed a British field hospital in Koram." The planes bombed Koram, not the hospital. It happened that the hospital was there. The bomb dropped*eth* where it listeth, like the wind, as described by St. John. "**And thou hearest the sound thereof, but can't not tell whence it** *cometh* **and whither it** *goeth*."

The navy has an anti-aircraft gun firing 150 one-pound explosive bullets a minute, their explosive fuses so sensitive that anything more solid than air, the cloth of an airplane wing, for instance, will explode them. The inventor thinks he has eliminated the kick, and says one bullet from the new gun would tear the wing from any airplane.

It might, but the government would do well to build airplanes, none the less. One 1000-pound bomb from the air works with no if or but.

The Chinese, as peaceful through the ages as the rest of the world would permit, dislike the arrival of the new Japanese ambassador, Hachito Arita, bringing his credentials on a Japanese gunboat. It seems like presenting a note of induction on the end of an "automatic."

Stalin's statement that any Japanese expansion in her direction by seizure of outer Mongolian territory will mean war, may have persuaded Japan to absorb and digest China first, if it can be done. With 400,000,000 Chinese behind her, Japan could go almost anywhere.

Japan's embassy in Nanking explains that the ambassador came on a vessel of war to "add dignity to the prestige of the ambassador's visit."

The choice of Koki Hirota as Japan's new premier encourages Japanese business and industry. It would like to go ahead and develop while other countries fight. Hirota, not a member of the war party, thinks Japan should win her world victories as Germany might have done before 1914, in her factories and counting rooms instead of going to the battlefield.

The selection of Hirota is said to indicate that Mikado's choice to be free from the military clique that has ruled, while professing boundless loyalty and devotion.

Benevolence is admirable, but does not always work. In Alberta, an enthusiast decided that every citizen should get twenty-five dollars cash every month from the government. The voters agreed, who would not, and votes were cast accordingly. Everything worked perfectly except that there was no "twenty-five dollars for every citizen every month." The money did not seem to be there.

Senator Borah, saying "government waste has become a national disease," suggests, concerning the government plan to divide up the accumulated reserves of corporations: "I should like to see distributed to the stockholders (meaning the people of the United States), the international debt."

ROCHE, EVERETT EX-MAYOR, 2 MORE, INDICTED IN PLOT

THE WEATHER

Boston and vicinity fair and somewhat colder, with lowest temperature near 20 degrees tonight; Saturday fair, with rising temperature; moderate west to northwest winds.

Sun rises 6:12; sets 5:49.
High tides at 10:04 a. m.; 10:29 p. m.
Light all vehicles tonight at 6:10.

AVERAGE TEMPERATURES

BOSTON	28	New York	38
Washington	34	Los Angeles	62
Chicago	14	San Francisco	52

BOSTON EVENING AMERICAN

NEW ENGLAND'S GREATEST EVENING NEWSPAPER

The only Boston evening newspaper with three direct news services—Associated Press, International News Service and Universal Service

7 SPORTS STOCKS CLOSING PRICES

VOL. XXXII—No. 294 | Copyright, 1936, by N. E. Newspaper Publishing Co. Entered as second-class matter at Boston Postoffice. | FRIDAY, MARCH 6, 1936 | PRICE 2 CENTS | ZONE PRICE 3 CENTS

Screen Award to Bette Davis, Newton Girl

(Picture from International News Photograph Service)

Bette Davis, beautiful Newton blonde, Warner Brothers' screen star, whose stellar acting in "Dangerous" resulted in her nomination by the Academy of Motion Picture Arts and Sciences as the outstanding actress of 1935. She received the gold statuette of the academy. Katharine Hepburn was second choice for her work in "Alice Adams."

Story on Page 3

$191-to-$2 Shot Wins 1st at Hialeah

FIRED WPA DRAMA HEAD DEMANDS CONGRESS QUIZ

INDICT ROCHE TWO OTHERS IN EVERETT

Former Mayor James A. Roche and ex-Tax Collector George L. Woods, both of Everett, were indicted by the Middlesex grand jury on two charges of conspiracy today.

Indicted with them on one count was Harold J. Gibson, former clerk in the tax collector's office, who provoked the investigation.

Gibson had been indicted and arraigned on charges of larceny of $3,800 from the tax collections. He claimed he had been "made the goat."

The indictments were returned shortly after noon today to Judge Thomas H. Dowd.

One charged ex-Mayor Roche and ex-Tax Collector Woods with conspiracy between the dates of October 1, 1934, and September 3, 1935, to "receive and aid in concealing stolen property" of the city of Everett.

The second indictment alleges that Roche, Woods and Gibson, between the same dates, conspired "to steal" property of the city of Everett.

All three men face arraignment on Monday in Middlesex Superior Court.

Gibson was indicted originally after the state auditors had reported a shortage of $2567 in the moneys he had collected. It was alleged that he had not turned them into the tax collector's office.

Gibson then made his charges of being "the goat."

Assistant District Attorney M. Edward Viola of Middlesex County turned the charges over to the grand jury this week.

All three men indicted, Gibson's wife, a police officer and a constable, were among witnesses before the grand jury yesterday.

$191-TO-$2 HORSE WINS IN FLORIDA

BULLETIN

Playful Martha was the selection of Trackman, Boston Evening American handicapper, today.

Hialeah Park, Florida, March 6—Playful Martha, 5-year-old brown mare, copped the first race here this afternoon and paid $191.90, $54.60 and $23.20 across the board.

A seven-eighths mile sprint race found the H. H. Brown thoroughbred closing a gap in the homestretch to eke out a nose victory over Foxiana.

Three races previously Playful Martha defeated Samar in a route event and today in a shorter race the Brown colorbearer was overlooked by the betting public.

Jockey M. Greer rode the winner.

Couzens Faces Tax Fight on Gifts

Washington, March 6 (AP)—The Evening Star says an effort is being made to collect federal gift taxes from Senator Couzens (R-Mich.) on $3,000,000 he gave away last year.

The paper recalls that Couzens opposed appointment of Guy T. Helvering, the present internal revenue commissioner, and recently charged that Walter J. Cummings, national Democratic treasurer, is receiving salaries of $90,000 a year from RFC borrowers.

The gifts involved were said to be $2,500,000 contributed to the children's fund of Detroit and $500,000 for an experimental low-cost housing project at Pontiac, Mich.

HIALEAH PARK RESULTS

First—Playful Martha, 105 (M. Greer) 191.90, 54.60, 23.60; Foxiana, 110 (C. Stafford) 10.10, 6.00; Pompeius, 120 (R. Workman) 10.70. Off 2:25. Also ran: Misled, Blessed Event, Red Badge, Herowin, Miss Purray, Corum, Movie Dass.

SUPREME LAW

"It is, sir, the people's Constitution, the people's government, made for the people, made by the people, and answerable to the people. The people of the United States have declared that this Constitution shall be the supreme law."

—*DANIEL WEBSTER, in the United States Senate, January 26, 1830.*

W. R. Hearst Thanks Patriots

'AMERICANISM WILL PREVAIL'

Loyal Citizens Lauded for Browder Fight

New York, March 6 (US)—William Randolph Hearst today praised the National Americanization League of Brooklyn for its vigorous fight against Communism and spread of Communist doctrines.

In a message from Santa Monica, California, Mr. Hearst said:

"Appreciate kind telegram. The cause of Americanism will prevail, thanks to your organization and the other loyal Americans who are devoted to the cause."

The message was in response to one sent the publisher commending a Hearst newspaper's editorial "against the use of CRB to broadcast the Communistic ideas of Browder in the houses of our people."

The editorial referred to a radio address last night by Earl Browder, head of the Communist Party of America.

Led by officials, members of the Americanization League picketed the Columbia Broadcasting Building in Madison avenue from 8 p.

Continued on Page 7, Column 2

Iowa Flood Perils 1000 Dwellers

Hamburg, Ia., March 6 (AP)—Weary crews attempted to halt flood waters of the lower Nishnabotna river, threatening homes of an estimated 1000 residents today.

SMITH, RASKOB FACE QUIZ

BULLETIN

Washington, March 6 (AP)—Sources close to the Senate lobby committee said today that Alfred E. Smith, John J. Raskob, Jouett Shouse and other leaders of the American Liberty League "probably" would be called to tell anything they may know of efforts to influence legislation.

Washington, March 6 (US)—Telegrams of the Farmers Independence Council of America and other opponents of the Roosevelt administration policies have been seized by the Black senatorial committee in the most gigantic raid upon private correspondence in the history of the country, it was learned today.

The Farmers Independence Council is composed of several thousand "independent" farmers who refused to sign the plow-under and pig slaughter program.

It was organized by Dan D. Casement, foremost wheat grower, who has repeatedly denounced the AAA as "destructive of the best interests of American agriculture."

Telegrams sent and received by Casement and other farmer-members of the council were seized by the Black committee from the private files of the Western Union and Postal Telegraph companies both in Washington and remote sections of the country.

More than 3,000,000 private tele-

Continued on Page 7, Column 3

Postal Building Strike Considered

Boston Building Trades Council arbitration committee will meet Monday to consider difficulties of 150 union workers on the new parcel post building east of South station. The workers are scheduled to strike tonight.

HANSEN ASKS FOR OUSTER OF CHIEF

Laurence A. Hansen, deposed state director of the WPA, federal theater program, has asked for a congressional investigation of the program here, the Boston Evening American learned exclusively today.

At the same time he made public a letter to Hiram Motherwell, assistant to the Federal director of WPA, demanding his resignation on specific charges.

Bert Sabourin, connected with the federal theater program, was handed a letter by Motherwell, and signed by him, instructing him to "carry on all the duties of state director for Massachusetts on receipt of this letter. L. A. Hansen having been relieved of his duties."

Further, Hansen made public four letters:

Motherwell's original letter to him demanding his resignation, with the charges inferred and stated by the assistant federal director.

REFUSES TO QUIT

Hansen's reply, refusing to resign without a hearing.

Motherwell's letter dismissing him as state director.

Hansen's answer refusing to

Continued on Page 2, Column 1

Berger Signs B's Contract

St. Petersburg, Fla., March 6—Wally Berger, holdout of the Boston Bees, today signed his 1936 contract after a 15-minute conference with President Bob Quinn.

His salary was not revealed, but it was generally believed to be $12,500, the largest pay for any outfielder in the National League this season.

(Details in Sports Section)

Wes Ferrell Injured, Hit by Batted Ball

Sarasota, Fla., March 6—Wes Ferrell, Red Sox ace pitcher, is nursing a painful muscle bruise on the right forearm, result of being hit by a batted ball during hitting practice this morning.

'HOAX' DEFENDANT PLACED NEAR SCENE

By WIN BROOKS

Boston Evening American Staff Writer

Dorchester, N. B., March 6—Young Arthur Bannister grinned at his trial for murder today as Crown evidence pictured him, a rifle in the crook of his arm, swinging along in a snowy dusk towards the outpost cabin of Philip Lake.

That was the dusk of January 5. The dawn of January 6 saw Lake's cabin in smoking ruins, Lake, his wife and young son dead and their tiny baby, Betty, missing.

A new snowstorm tapped against the courthouse windows today as the first of the wilderness waif trials resumed and the Crown called big Leonard Carroll to the stand to tell of seeing the defendant in the vicinity of Pacific Junction a few hours before the

Continued on Page 6, Column 1

STOCKS HIGHER

New York, March 6 (INS)—Although trading slowed down appreciably later today, the stock market maintained a strong front with several key stocks pushing through into new high ground.

Market Reports on Pages 25, 26

Today's American

AMUSEMENTS	24
AUSTEN LAKE	18
BLOTTO CONTEST	16
BRIBOT (Mrs. Culbertson)	12
CLASSIFIED ADVTS	27
COMICS	22, 23
CROSSWORD PUZZLE	23
EDITORIAL	28
EDWIN C. HILL	28
ELSIE ROBINSON	26
FASHIONS	14, 15
FINANCIAL	25, 26
FLOYD GIBBONS	28
GIRL ABOUT TOWN	17
JOE PALOOKA	21
JUNIOR BIRDMEN	20
LOUELLA PARSONS	24
"LOVE'S LITANY"	14
N. E. DETECTIVE STORIES	13
O. O. McINTYRE	28
RADIO PROGRAMS	11
ROBERT E. ROGERS	22
SCREEN MIXUPS	27
SOCIETY	17
SPORTS	18, 19, 20, 21
"YOUR FIGURE"	14

Balances and Receipts

Washington, March 6—Today's Treasury Balance $1,731,225,036; U. S. Customs Receipts $1,224,218.

LANDON CAN DEFEAT ROOSEVELT, SAYS EDITOR WHITE

OUSTED WPA SHOW CHIEF ASKS CONGRESS PROBE

(Continued from First Page)

remain dismissed without a hearing.

Then, in support of his claims against Motherwell, Hansen released several documents, showing his reports on the cost of producing "Valley Forge," the much-disputed play.

"Valley Forge," which Hansen opposed on the grounds of cost and content, played Leominster last night.

The box office receipts were $23.

LAURENCE A. HANSEN

The cost of that single performance, Hansen said, was approximately $1300.

He stated that the Government did not expect to "make a profit" on federal theater productions, but he insisted that the differential should not be as wide as last night's performance indicated.

Here is a copy of the letter Hansen today dictated to be sent to Senator David I. Walsh, Congressman Edith Nourse Rogers, Congressman George Holden Tinkham, WPA Administrator Harry L. Hopkins and Mrs. Hallie Flanagan, the latter director of the Federal theater in Washington:

"Following up my telegram of yesterday, as state director of the Federal theater of Massachusetts, I urgently request a congressional investigation of the program in the state, assuring you that I am at all times ready to testify and answer any questions frankly and honestly."

(Signed) Laurence Hansen."

Hansen, under date of Feb. 25, submitted a memorandum to Motherwell outlining the production costs on "Valley Forge."

$22,000 EXPENSE

The memorandum lists direct labor, $15,927.78; indirect labor, $2061.86; material and equipment, $3954.91; estimated traveling and subsistence, $2036; a total of $22,000 approximately.

Operating costs estimated were: Subsistence at $3 per diem, $2310; four buses, $300; three trucks, $180; miscellaneous, $200, a total of $2990 a week.

The memorandum expresses the opinion that that constituted "excessive operating costs" and "raises a question as to the advisability of touring the company."

Other reasons for not touring the company, the memorandum said, were "such a large company absorbs the greater part of the acting personnel of the unit, limits the showings to three weeks instead of nine, which would be possible should the unit be divided into three playing groups."

IN WASTE BASKET

The memorandum concludes with a suggestion that smaller productions be prepared, withdrawing "Valley Forge" as soon as the new program can be ready.

Hansen said:

"This report was filed in the waste basket."

The letter Hansen dictated today, to be sent to Motherwell, charges Motherwell with "mal-administration, conduct certainly sufficiently serious to warrant request for removal, definite lack of sympathy with the rights of the personnel, un-American assumption of power."

The letter goes on:

"These are specific, and I am prepared with tangible evidence at any time to present sufficient support to these statements to justify my asking for your severance from the program."

Under date of March 5, Motherwell sent a written request to Hansen asking him to resign, and charging:

"You have repeatedly failed or refused to carry out instructions of the assistant (regional) federal director.

"You reversed his labor policy without consulting him.

"You reversed his production policy in deciding on the future touring of 'Valley Forge' without consulting him.

"You reversed his organization policy in failing to carry through recommendations for the organization of a state drama project.

"You interfered with the execution of a program of extreme urgency to the Federal Government—that of securing sponsors for the Federal theater program . . .

"You have failed to render an account of the classification of personnel employed by the Federal Theater.

"You have failed, after a month in office, to render an account of work done by units under your direction."

URGED HIM TO RESIGN

The letter concludes that "I pass over your gross discourtesies toward myself and toward your co workers, which are a personal matter," and suggests Hansen offer his resignation "rather than have it requested."

There followed under the same date of March 5, after Hansen refused to resign "until such a time as a hearing has been held at which time we may both be present," a letter saying Hansen's duties had terminated.

The letter declared Hansen's authority as state director ended as of that date, March 5.

Hansen answered that by saying that since his appointment was made from Washington, he considered his dismissal should originate at the same source and that until such time he would consider himself state director.

CITES FORMER PRAISE

Against that paragraph was a note in longhand, which Hansen said was written by Motherwell, and the letter returned to him. The note said:

"Already done. But my authority's flimsy anyway. H. M."

On January 10 Motherwell wrote to Mrs. Hallie Flanagan, asking her approval of the appointment of Hansen as state director.

The letter referred to Hansen as having "an enviable record as one who can initiate and carry through feasible projects." It went on:

"His record is one of energy and resourcefulness in getting the necessary work done . . ." and said the sole objection to his appointment was the "reluctance on the part of his present chief to be deprived of his services. This I take to be additional testimony to Mr. Hansen's ability."

Kansas' 18 Delegates Ordered to Vote for Governor Landon

Part of the 1196 delegates to the Republican state convention at Wichita, Kansas. They picked 18 delegates to the national Republican convention and instructed them to stand by Governor Alfred M. Landon for President, until Landon released them.

NOTED WRITER SEES KANSAN AS LOGICAL G. O. P. CHOICE

By GEORGE ROTHWELL BROWN

Emporia, Kas., March 6 (US)—Presiding over as pretty a daily newspaper as any small town in the heart of the real America may boast, is a stocky, gray-haired, dependable-looking man with a bright blue eye, who perhaps holds a key to the query which all the country is asking today, "What's the matter with Landon?"

Forty years ago, on the eve of the campaign of 1896, he made exchange editors all over the east reach for shears and pastepot by precipitating upon them unawares his immortal question, "What's the matter with Kansas?"

The answer to that was that there was nothing the matter with Kansas.

Today William Allen White, who has known Governor Alfred M. Landon since he was a barefoot boy in the grass roots of the sunflower state, makes the same reply regarding the man who is not merely the unanimous choice of his own state for the Republican candidate for president of the United States, but who is coming to be regarded as the inevitable logical standard bearer of the party of Lincoln and McKinley by thousands of his fellow citizens in every part of the union.

LANDON 'PRACTICAL'

It seemed a happy thought, on the anniversary of the editorial which made both himself and Kansas celebrated around the world, to ask William Allen White to "come across," and tell the country just what is the matter with Landon.

It all boils down, in the opinion of this sagacious editor of the Emporia Gazette, that the only thing the matter with Alf Landon—although Editor Bill White always calls him Alfred—is that in a world of faddists the Governor of Kansas is not a superman. If you are looking for a superman who knows the answer to everything and has a bagful of tricks, you will find plenty the matter with Alf M. Landon, Editor White says.

If, however, you are looking for a practical American whose feet are planted on solid ground, who doesn't know it all, who is no political conjurer, you will agree with the Emporia editor, that there is nothing the matter with Landon.

"No doubt," said Editor Bill White, "when the crowd went down to the train that night in Springfield, to say goodbye to Lincoln, the man who had been defeated by Stephen A. Douglas, and hadn't been much of a figure until he started for Washington—no doubt the boys, as they looked at his long, lanky uncouth figure on the platform of the train, as it disappeared around the bend, turned to each other and —4: 'Oh, my God!'

"Now, as to what's the matter with Landon," said Editor White, who, by the way, has just been chosen one of the big-four Landon delegates from Kansas to the Cleveland convention.

LANDON HAS NO HANNA

"The Republicans of the country were for McKinley about as they are for Landon today. With this difference: Landon has no Hanna. Landon has no money. The Kansas University alumni friends of Landon have spent all together in the last five months less than $7000 for him.

"The Landon sentiment is spontaneous. It's a grass roots movement. It has one danger—band-wagon hitch-hikers—fellows who can't get into the convention any other way, grabbing the Landon flag and marching past the doorkeeper as Landon delegates.

"Bill Borah thinks those band-wagon hitch-hikers are the 'old guard.' The old guard is in the cemetery.

SUPER-POLITICAL ROOM

"Landon is without organization—so far without money and certainly without first-string politicians back of him and because of that has curiously caught the mind of the multitude. It is a psychological rather than a political phenomenon.

"But just that—the fact that the Landon boom is super-political—may put him over.

"These are queer times. Roosevelt, who has been able to outsmart the politicians, may be up against something he never knew before—the deep conviction of the American people that they are tired of wizards and want simple two-legged, two-fisted, old-fashioned American with no talents for parlor tricks to lead them through the next four years.

"If the psychological phenomenon I have spoken of continues to grow and spread, and Landon is nominated, he will be elected."

Russell Puts McGrath On Spot in Delegate Row

By BERNARD J. DOHERTY

Roosevelt slatemakers in the Massachusetts democracy, torn with dissension over the make-up of the eight delegate-at-large group to the Democratic national convention, today faced another internal row.

A movement, it was learned, has been started by friends of Congressman Richard M. Russell in the ninth congressional district, to have Chairman Joseph McGrath of the Democratic state committee and holder of the President's power of attorney, place James Roosevelt, son of the President, with a voting residence in Brookline, as one of the two pledged candidates from that district.

Chairman McGrath has already been advised by a group of Democrats from Brookline, friendly to the President, that if the younger Roosevelt is included in the list of accepted delegates, his right to run in a Massachusetts primary will be challenged before the state ballot law commission.

Chairman McGrath is thus put in a very delicate position. On one hand he would not like to offend the President's son, while on the other, he must meet a situation where several prominent party workers of the district may be left sulking in their tents.

In other words, McGrath must choose between what is described as the President's own interests or a courtesy to the President's son.

During the period that the younger Roosevelt was active in Massachusetts politics, there arose a lot of dissatisfaction among the Democratic leaders here, particularly over patronage.

With his removal to New York state, the feeling eased to a considerable extent. His re-entrance, it is claimed, will harm rather than help the situation in Massachusetts where every poll has shown that the raw deal policies are bitterly resented. If James Roosevelt wants to run, Postmaster General Farley can make room for him on the New York delegation.

Goodwin Confers On 'Fixing' Charges

Registrar of Motor Vehicles Frank A. Goodwin today in Hyannis conferred with the three selectmen on charges against Chief of Police William H. Pratt, whose resignation offered several days ago the board has not accepted.

Goodwin had charged Barnstable was a "drunken drivers' paradise" and that fixing of cases by persons with money and influence was a common thing.

The selectmen said the charges must be made in writing and that they would make their own investigation before action.

Kills Aged Mother, Ends Own Life

Putnam, Conn., March 6 (INS)—After killing his mother with a shotgun, Herbert Marsh, 58, telephoned an undertaker today, she "died suddenly" and then blew off his own head, according to police.

Mrs. Mary E. Marsh, 82, was found by the undertaker in a pool of blood at the side of a sewing machine. She apparently had been shot from behind. Marsh was on the floor in the center of the room, with the shotgun beneath his body. No reason was learned for the murder and suicide. Several years ago Marsh's father took his own life in a similar fashion.

Kentucky County Under Quarantine

Harlan, Ky., March 6 (AP)—A tight quarantine was clamped down on disease-ridden Harlan county today as state and county health authorities fought to check the rampant spread of spinal meningitis, 20 cases of which have caused 32 deaths.

Meningitis Victim Found in Waltham

Walter Ernst, 48, of 29 Winthrop street, Waltham, removed from his home on Wednesday night to the Waltham City Hospital, was today declared a victim of spinal meningitis.

Ernst had been released from the Bridgewater State Farm on February 26.

Filene's Automatic Bargain BASEMENT AIR CONDITIONED

because discontinuing their women's department

Here Saturday at 9:30 all the SPORTSWEAR (WOMEN MISSES) Few dresses of the Mount Hope Toggery, Inc. North Dighton, Mass.

AT SAVINGS AVERAGING ½

open 2 years—most of stock, all clean, all less than a year old, all with original price tags. Sizes 14 to 20—38 to 42 in lot (few pieces slightly soiled).

examples of the values:	original price	our price SATURDAY
big lot pastel string sweaters	$1.95	$1
boucle weaves or all wool boucle weave or plenty all wool boucle weave or novelty knit slip-on sweaters	$1.95 to $2.95	$1
2 pc. boucle suits	$2.95	$1.69
tweed or flannel skirts	$6.75	$2.95
ribbon trimmed zephyr coat sweaters	$2.95	$1.29
pastel string twin sweater sets	$5.95	$3.95
misses' tweed swagger and other coats	$3.50 to $2.95	$1.69
few misses' lined suede jackets also misses' Fall or Summer dresses	$7.85	$2.75
	$6.75	$3.95
	$6.95 to $10.50	$2.95

BECAUSE we bought seconds, odd lots, and closeouts from more than 15 large makers.

SCARCE! MISSES', WOMEN'S, JUNIOR MISSES' NEW SPRING PRINT 2-pc. style and other DRESSES $3.95

New printed crepes—plenty of jacket styles—Women's print and crepe combinations—new two-pc. taffetas—some navy sheers—sizes 14 to 20—13 to 17—38 to 42 in lot.

OUR PLAN—First prices must be low or we lose through automatic reduction—25% after 12 selling days, 50% after 18 selling days, 75% after 24 selling days. Goods given away to charitable institutions after 30 selling days.

Where Boston Business Goes Home To Lunch THOMPSON'S SPA

R. H. WHITE CO.

The extra pair of trousers isn't the only extra you'll find in these new Spring 2-Trouser Whitely Suits $25

NOTE: *If the prices of woolens and trimmings continue to rise, it will be impossible for us to offer two-trouser Whitelys at this price much longer.*

You know the Whitely reputation: It's a suit with a following. Your personal tailor couldn't take more pains than we do with every Whitely suit we order. We cut it in every popular model—with two pairs of trousers, of course.

WHITE'S EASY CHARGE PLAN

Pay ⅓ APRIL 10th — Pay ⅓ MAY 10th — Pay ⅓ JUNE 10th

MEN'S CLOTHING—MEZZANINE

The New HOVEY'S

From our Fifth Avenue Shops

The Man-Tailored Suit Dress in Stehli's new sheer Covert Cloth $14.75

One of five styles. Colors: oxford grey, beige, copen blue. Sizes 12 to 18.

New Second Floor

MERRILY It Chugged ALONG

HOW AUTO RAN ON SEA WATER

By WALTER FITZMAURICE

(Copyright, 1936, by Universal Service)

Washington, March 6 (US)—A noted naval engineer's account of a "lost" chemical formula for converting sea water into a motor fuel with 75 per cent the efficiency of gasoline today engaged attention of the navy high command.

Capt. E. P. Jessop, U. S. N., retired, writing in the U. S. Naval Institute proceedings, disclosed the Navy Bureau of Engineering offered $2,000,000 to the illiterate Portuguese inventor of the formula. He declined it when informed the sum would be held in escrow until his claims were proved. Later he disappeared.

Capt. Jessop was in command of the New York navy yard when the inventor, calling himself John Andrews, called in company with a Pennsylvania banker, who had financed his experiments. The time was the fall or early spring, 1916-17.

The banker announced the pair had motored from McKeesport, Pa., on the water fuel, the chemical ingredient of which cost 3 cents per gallon.

Tells of Test

Capt. Jessop writes:

"We sent a tug outside Sandy Hook to get real sea water. We put Andrews into a small room which was entirely bare of furniture and had no drain where water could be disposed of. He mixed the fuel and passed the can out to me. Inspection showed no sign of his having thrown any water on the floor, and the necessary amount of water was gone from the bucket which contained the sea water."

Andrews poured the mixture in the empty fuel tank of the engine, mounted on a test block connected to an electric dynamometer, Captain Jessop relates the engine "sputtered, started, then developed 75 per cent of its rated horsepower, running as smoothly as on gasoline."

At this point, Captain Jessop relates, Admiral Burd, industrial manager of the yard, objected to the inventor's concealing the mixing operation, declaring "we cannot certify your success unless you really use water for the bulk of your fuel." The article continues:

"He (Andrews) instantly turned to me and said, 'give me the bucket.' There before our eyes, he poured at least half a gallon of water into the feed tank. He then took from his pocket a small phial and dropped six or seven drops of a greenish liquid into the tank.

"The exhaust was clear, colorless and without any distinctive odor, giving no evidence that half a gallon of water had gone in with the fuel. No steam or water appeared."

$2,000,000 Offer

Following a second demonstration, before the engineering bureau chiefs, Captain Jessop says Andrews was advised the navy would put $2,000,000 in escrow in any bank he named, the money to be given him when he divulged the formula and had taught ten naval officers to mix the fuel. Of his refusal, the captain says:

"He was a foreigner, speaking English with quite an accent, and clearly a man who had done hard, manual labor. The navy's offer may have meant nothing to him. The knowledge his invention was very valuable would make him suspicious that everyone would try to steal his secret, so he insisted on having the money in his possession before he divulged anything."

Hailed In Coast Colony — *Bette Davis, McLaglen Win 1935 Film Awards* — Receive Gold Statue

VICTOR McLAGLEN
For "The Informer"

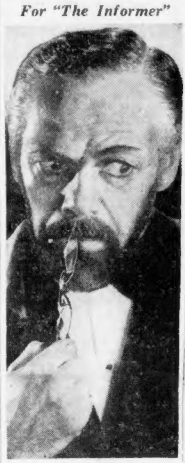

PAUL MUNI
For "Louis Pasteur"

(Pictures from International News Photograph Service)

KATHARINE HEPBURN
For Her Portrayal of Alice Adams

HEPBURN AND PAUL MUNI RUN CLOSE SECONDS

Four years of heartache and disappointment were more than made up today for Bette Davis, Warner Brothers' screen star, in her nomination by the Academy of Motion Picture Arts and Sciences as the outstanding actress of 1935.

The beautiful Newton blonde, too excited and happy to talk coherently after she had received the gold statuette of the Academy in Hollywood last night, was showered with congratulations of the film colony today.

New England claimed a big share of the honors in addition to the designation of Miss Davis for her work in the film "Dangerous."

Katharine Hepburn of Hartford, Ct., was second choice in the award to actresses for her work in "Alice Adams" while John Ford, a former Bostonian, won the academy statuette for his direction of "The Informer."

Victor McLaglen won the academy statuette as the outstanding actor for his performance in the title role of "The Informer."

"Mutiny on the Bounty" was given the award as the outstanding picture of the year.

Second award for actors went to Paul Muni for his superb delineation of Dr. Louis Pasteur in the Cosmopolitan production, "The Story of Louis Pasteur."

His direction of another Cosmopolitan production, "Captain Blood" brought second award among the directors to Michael Curtiz.

Charles Laughton received third price among actors for his work in "Mutiny on the Bounty" while the third award for actresses went to Elizabeth Bergner for her performance in "Escape Me Never."

STUNNED BY AWARD

Stunned at first by the honor accorded to her, Miss Davis at first declared she was too excited to say anything.

First to greet her after she received the award was her husband, Harmon O. Nelson, who saluted her with a kiss.

Later, after she had received congratulations of hundreds of film colleagues, Miss Davis declared:

"All the heartaches and disappointments I have suffered in the past four years in the films are all made up now. I was never happier except on my wedding day. I'm still so excited that I don't know whether I can say anything coherent."

Vote totals in the awards were not announced but it is understood that Miss Davis won by a large margin. McLaglen, whom Hollywood had expected to win the award, was revealed as closely pressed for the honor by Muni.

Family of 3 Elects Jail To $50 Fine

New York, March 6 (US)—The Schneider family won't be home for 10 days. You can reach them in jail.

The temporary change of address was ordered by the Queens court of special sessions after Herbert Coombs, a process server, described an attempt to serve Benjamin Scheider, 52, with a subpoena outside the Schneider home.

Coombs said he encountered the entire family and that Anne Schneider, 52, wife of Benjamin, pounded him with her pocketbook while Benjamin and his son, Samuel, 18, beat him with their fists and tore his coat in half.

The court found the whole family guilty of third degree assault and directed each member to pay a $50 fine or go to jail for 10 days. They didn't pay.

OBEYS THAT IMPULSE

Elopes, Regrets, So Wife Set Free

Phyllis A. Cornell, pretty Wollaston girl eloped with Donald W. Fuller to Nashua, N. H., a few days after Christmas in 1931.

And a couple of weeks after Labor Day in 1932, Fuller walked out on her because it was "a schoolday romance and an impulse," it was testified to in Suffolk court today.

ding Mrs. Fuller testified about the elopement at the uncontested session of probate court, after mother, Mrs. Margaret Weston, told Judge Frederick J. Dillon of the husband's explanation.

Judge Dillon granted the divorce and allowed Mrs Fuller to resume her maiden name of Cornell.

Mrs. Helen M. Lourie of Ashbel street, Dorchester, told a story of alleged unfaithfulness on the part of Richard P. Lourie of Weymouth.

They were wed in August, 1930, Mrs. Lourie said, and it was in July, four years later she learned of the "other woman." She was granted a decree.

Two sisters of Mrs. Leonora M. Morwick of South street, Jamaica Plain, backed up the petitioning wife's complaint of cruel and abusive treatment by John Morwick of Nova Scotia.

This petitioner told the court that her husband, 10 years her senior, had abandoned plans for their honeymoon bungalow right after they were married, that his cruelty made her lose 22 pounds. She won her suit.

Mrs. Antoinette Gifun of Fairfield street, Revere, alleged cruel and abusive treatment and neglect to provide on the part of John Gifun, whom she married in 1925. She had to work and he often punched her she said. She got her decree uncontested.

Mrs Mary Hall of Saranac street, Dorchester, won a divorce from Roy H., after she had testified that she trailed him six times while he was with another woman.

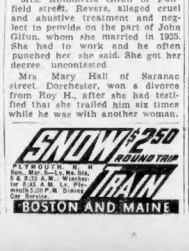

DOUG Pulls Wires to WED

GOING TO CHINA WITH BRIDE

Paris, March 6 (AP)—The last legal obstacles to the marriage of Douglas Fairbanks, Sr., and Lady Ashley were removed today when the state's attorney delivered to the actor's lawyer papers suspending the French marriage laws.

The final step to the marriage remained only for the actor and the former musical comedy actress to go before the mayor to be wed.

Fairbanks' attorney, Mlle. Suzanne Blum, who is secretary to Joseph Paul-Boncour, minister of state without portfolio, indorsed the state's attorney to waive the usual requirements.

Fairbanks reason for haste was given as his desire to go to China immediately to make a film play of the adventures of Marco Polo and take Lady Ashley with him as his wife.

The bride-to-be left some of the necessary papers in London and her birth certificate and the statement of her divorce had to be brought here by airplane, translated into French, and attested.

Fairbanks, finding his oft-played role of impetuous bridegroom more difficult in Paris than in the movies, was hopeful nevertheless of getting the ceremony performed today.

Friends said Fairbanks and Lady Ashley, former British musical comedy actress, planned a city hall wedding.

French officials refused Fairbanks' first request for law abatement, and attaches of the American embassy turned him away with the explanation they had not the authority when he asked that the ceremony be performed there.

Took Bishop's Gold During Christening

Nashua, N. H., March 6 (AP)—Arthur Boucher, 27, of Nashua, who, Police Inspector Ralph Stearns said, admitted he stole a $5 gold piece from the pocket of an Episcopal bishop early, was held for the grand jury today.

Stearns said Boucher confessed taking the gold piece while Bishop John T. Dallas was officiating at a christening. The bishop's coat was hanging in the minister's study in the Episcopal church.

Connecticut Killer Reprieved Again

Hartford, Conn., March (INS)—Another reprieve was granted today by Governor Wilbur L. Cross to John Siemborski, 29, who had been scheduled to hang Tuesday for slaying a New Haven policeman a year ago.

The reprieve, the third granted since last summer, was for two weeks from March 10th, when the former stay expires.

Attorney Michael J. Quinn requested the stay in order to study the statutes to determine whether any federal law was involved, so that an appeal may be carried to the United States Supreme court.

Mrs. Reynolds Dies in Italy

Capri, Italy, March 6 (AP)—Mrs. Edith Weston Reynolds, 70, a native of Winchendon, Mass., and sister of Professor Charles E. Weston of Williamstown, Mass., died here today.

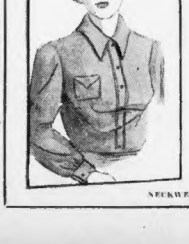

JORDAN MARSH COMPANY
Man tailored Shirts
of Acetate Crepe
$1.95
To complete your tailleur. Washable. White and pastel colors. Sizes 34 to 40.
Mail and Phone Orders Filled. Call HUBbard 3700.
NECKWEAR—STREET FLOOR—MAIN STORE

OFFICER BEATEN IN GARMENT STRIKE

WOMEN, MEN HELD IN FIGHT

Three men and two women were arrested and a policeman was injured today in Kneeland street as violence flared again in the garment strike.

The arrests were made following an early morning clash between pickets, workers and police.

Samuel Anzaldi, 22, of Van Winkle street, Dorchester, is charged with assault and battery on Officer William Goldston, attached to the headquarters radical squad. Police say Anzaldi is an alien.

He was escorting some girl workers in a car. When the car was stopped and surrounded by pickets, Anzaldi is alleged to have stepped out and started swinging. One of his blows split Goldston's lip, police said.

3 Others Booked

Three others were booked at the Warren avenue station on charges of assault. They gave their names as Samuel Schneider, 44, of Mascol street, Dorchester, Anna Ghelfi, 50, of Saratoga street, East Boston, and Jennie Bonomo, 25, of Huntington street, Back Bay.

Frank Catapano, 40, of Antrim street, East Boston, was charged with a violation of the city ordinance against throwing missiles. Police allege he threw chunks of ice in Kneeland street.

The new flare-up came just as hopes were seen for peace to save the $1,000,000 Easter business.

Tentative plans for a meeting tomorrow afternoon between union representatives and a group of manufacturers who have had contractural relations with the union in the past, have already been made.

Ask Showdown

If the conference is successful several of the factories, closed because of the strike, will re-open.

"Due to unforeseen incidents of the last few days, negotiations for a settlement of the strike may be called within a few days," Philip Kaplan, international vice president of the union declared.

Plans for a mass-meeting which was to have been held tonight, have been abandoned, Professor Lincoln Fairley, of M. I. T., chairman of a citizen's committee, announced.

Lost and Found advertising in the American and Sunday Advertiser are broadcast free of charge daily over Station WCOP, from the Copley Plaza.

Boses greeted workers in the Kneeland street garment area today as pickets and strikers cried defiance. There were new disorders and many extra police on hand.

Court Studies Case of Bay State Girl

Santa Rosa, Cal., March 6 (INS)—Custody of 10-year-old Jane Mullineaux, both of whose divorced parents claim her, will be settled by Superior Judge Donald Geary, who had the case under submission today.

The girl's father, Joseph F. Mullineaux, Boston wool salesman, took the girl from her mother's home Wednesday afternoon. The father and daughter were apprehended by State highway patrolmen as they were about to board an east-bound plane at San Francisco airport.

Brought back here, the father insisted he was given custody of the child five years ago by a Massachusetts court in a divorce proceeding.

Mrs. Mullineaux insists that she has legal custody of the child.

Meanwhile, Jane was placed in the care of juvenile authorities while Judge Geary settled the family quarrel.

M'PHEE, Ex-Grid Star, MISSING

LOST SCHOOL COACHING JOB

East Providence, March 6—The mysterious disapeperance of Walter S. "Waddy" McPhee, former All-America halfback at Princeton and one time New York Giants' utility outfielder, was disclosed here today.

The disclosure came with a vote of the school committee to drop McPhee as head baseball and football coach of East Providence high school and his dismissal as a member of the high school faculty.

McPhee vanished on February 24, according to school authorities. He had requested that he be allowed a day's absence from teaching in the commercial department—Feb. 25.

He has not been heard from since, according to Chairman Stanley H. White of the school committee and James E. Bates, principal of the high school.

W. S. McPhee

Chairman White said that, while school officials have not yet asked police to hunt for the missing teacher-coach, they had tried to find him at his home here. They were unsuccessful, he said.

The official action of the school board was taken on the grounds that McPhee had been "absent without leave" for seven school days.

The missing man, who is a native of Franklin, Mass., won his All-America rating as a halfback on the Princeton football team in 1922. He had taught and coached at East Providence since 1932.

Broker Sentenced

Convicted of the misappropriation of $10,000 in stock entrusted to him by a client, Cecil E. Neilly, 40, of Beacon street, Brookline, a former broker, today started an 18-month sentence in the House of Correction.

JORDAN MARSH COMPANY
26th Anniversary BASEMENT STORE SALE

Men!

$18.50 is a LOW price for a suit with ONE trousers; these have TWO trousers, and tailored of fine woolen fabrics!

Usual $24.50 $29.50
TWO-Trousers
New Spring
SUITS

- Worsteds for hard wear
- Cassimeres
- Flannels, Twists
- Shetlands
- Single or double-breasted
- Sports models

$18.50

Men who knew value and quality for their money came in crowds yesterday! We searched the markets to get the best suit-value possible to sell at this remarkably LOW price. Single or double-breasted styles, conservative models, sports suits—ALL with TWO trousers. Grays, browns, tans, overplaids, checks and fancy mixtures. Regulars, longs, shorts, stouts, 34 to 46 in the group.

These Suits may be purchased on our Budget Payment Plan

USE DIRECT SUMMER STREET ENTRANCE TO BASEMENT MEN'S STORE

Bond's March Money-Savers

- just what the doctor ordered for that first attack of Spring fever!

Early-birds will save $10 on exactly 383 new

Dunrobin Worsted Suits

first come—first served

$25

with two trousers

Bond springs a new one! "*March Money Savers*" *for early Spring shoppers!* Lots of men need new suits right now—so why hold back all the plums until Easter? Our first crop goes to market today; and if you know your worsteds, you'll agree that it's a pippin! ★ Dunrobin Worsteds come only one way—double-woven and high-priced. Their ruggedness stands out like the Rock of Gibraltar. *Their price is usually $35!* You can depend on them for long service and fineness of texture that's part and parcel of expensive woolens. If you've a sixth sense for value, you'll grab one of these 383 new Spring Dunrobins—*and be $10 to the good!* ★ Bond's March Money Savers will rate a pat on the back when April rolls around. Better hop to it, and get yours—for they're sure to go in a hurry.

"Charge it" the Bond way—and pay weekly or twice a month. It costs nothing extra.

BOND CLOTHES
Corner Washington and Essex
OPEN SAT. EVENINGS UNTIL NINE

HAGOOD PROBE TURNED DOWN BY SENATE

Washington, March 6 (INS)—Declaring it would be "unwise for Congress to undertake to determine proper military discipline," the Senate military affairs committee today voted 12 to 2 against investigating the ouster of Major-General Johnson Hagood from command of the eighth army corps.

The committee found that President Roosevelt himself was responsible for the removal of Hagood and saw no reason to investigate that responsibility.

It decided that the charge of Senator Jesse Metcalf (R) of Rhode Island, that the administration was using its powers improperly to suppress free speech was not related to the question of Hagood's removal.

It advised Metcalf to introduce a separate resolution calling for a specific investigation if he had any evidence that officials of the government were trying to suppress free speech.

COOLIDGE VOTES NO

The committee acted adversely on a resolution introduced by Metcalf proposing a senate inquiry into Hagood's ouster.

On the 12 to 2 vote, Senators Sheppard, Fletcher, Coolidge, Logan, Reynolds, Bachman, Duffy, Thomas (Utah) Minton, and Schwellenbach, Democrats, Carey and Dickinson, Republicans, voted against the inquiry. Senators Austin and Barbour, Republicans, voted for it.

By its action, the committee approved a report submitted by a subcommittee headed by Logan, which studied the Metcalf resolution.

"In this case, General Hagood by other language could have conveyed to the committee his opinion that it would be much better to expend public funds for the building of quarters and barracks for housing the army than for purposes which he considered wasteful and unnecessary," said the report.

NOT CONGRESS' JOB

"As to whether such removal of General Hagood was justified under the generally accepted ethics of military discipline, your subcommittee is of the opinion that matters of military discipline must be determined by the commander-in-chief, or proper officials of the War department, and that it would be unwise for Congress to undertake to determine what is or what is not proper military discipline, provided the same is not contrary to the articles of war, which Congress enacted as a statute for the government of the Army."

Capture of Mad Dog Pictured

A snarling, snapping, barking wild chow dog caused much commotion. The Boston American cameraman was on the job to show you the capture of the mad chow, in Geneva avenue, Dorchester. Lynn Hosea, of the Animal Rescue League, has a strap about Tinny's neck. The act of removing wild pet is now on. Soon the chow was in the ambulance.

"Tiny", a wandering Chow dog that Mrs. Eugene Duchane and Mrs. Alphonse Westland of Geneva avenue, Dorchester, succored from the cold one night, tried to bite the hand that fed him today. The Chow, playing on Mrs. Duchane's kitchen floor with three-year-old Albert Duchane, suddenly went wild, barked crazily, snapped and frothed at the mouth.

He didn't succeed in biting anyone. Mrs. Duchane and Mrs. Westland locked "Tiny" in a bathroom.

The Animal Rescue League took the Chow away. Agent Lynn Hosea said the animal was having a fit.

Legal Tender

Green Bay, Wis., March 6 (AP) Register of Deeds Rigney Dwyer looked over the medium of payment and wondered whether the bookkeeping involved made it really worth while collecting the fee, which was only 25 cents.

The person who paid the fee did it with a penny, a nickel and 13 checks totaling 19 cents. The checks, ranging from one to three cents, were issued by mail order houses as refunds.

MRS. PRIOR IN DOCTOR'S CARE

Mrs. Grace Prior, young Allston mother, convicted of manslaughter by a Suffolk county jury, is in a state of collapse and under a doctor's care today.

Her counsel, Attorney Herbert F. Callahan, is preparing an appeal from the verdict which carries a sentence with a maximum of 20 years in prison. If all else fails, Governor Curley will be asked to pardon Mrs. Prior.

Mrs. Prior was convicted of killing George A. Frame of Beverly last October, when he was a guest in her mother's home at a gay drinking party.

Raps Lady Astor, She Has Last Say

London, March 6 (AP)—Lady Astor, the American-born peeress, was told to her face in the House of Commons today by A. P. Herbert, the new member of Parliament for Oxford, that he thought "a regular course of narcotics would be extremely good for the noble lady and would make her less restive."

Lady Astor, who had roused Herbert's ire during a debate on a liquor licensing bill by referring to him as "the play boy of the drink world," had the last word as usual, however.

She answered:

"The noble lady will be restive in this house long after the honorable gent."

BOSTON MILLINERY CO.

SALE! Newest Spring STRAWS!

$1.96
Headsizes 21½ to 23 in.
New Spring Colors.

New Smart Pill Box Flower Trim

All Made to Sell at Much Higher Prices

1000 HATS

...shown for the first time Saturday. Adorable hats in the NEW FASHIONS. New wheel-veil trim turbans — Stitched Taffetas—Onion Skin Cellophane — new Rough Braid Hats — All the new Spring flower trims.

Cherrie Trimmed Pedaline Hat

Cellophane Sailor Straw Pom Pom Trim

UPSTAIRS 3rd FLOOR 59 TEMPLE PLACE

They are Mild

and yet They Satisfy

..they please your smoke taste
..they give you what you want
in a cigarette

FIGHT ON OATH LAW FACES DEFEAT

Defeat of strenuous efforts to secure repeal of the teachers' oath law was indicated today as the American Legion mustered its forces at the call of State Commander John H. Walsh.

Advocates of the law were optimistic after a State House hearing, thronged by 1200 repeal partisans, saw members of the education committee take positions construed as favorable to the law.

But despite this favorable indication, oath law advocates put on pressure today to present a united front when committee hearings resume next Tuesday.

DORGAN HEADS DEFENSE

Several more repeal speakers are to be heard although most of their important figures, including several college presidents and representatives of various organizations, have been heard.

Defense of the law from the ranks of the legislators themselves will be headed by Representative Thomas A. Dorgan of Dorchester, father of the law.

Patriotic and veterans organizations will be led by Commander Walsh and Mrs. Elizabeth Giblin, president of the state Legion Auxiliary and a gold star mother.

In sounding the rallying call for defense of the law, Commander Walsh said:

"We of the Legion feel that this measure by all means should be retained as law. There are other groups of officers and officials in this Commonwealth who take an oath of office and take it gladly and willingly and with no objections. It doesn't seem that teachers should object.

GUARANTEES RIGHTS

"As a matter of fact the law as it now stands very definitely provides for academic freedom and further guarantees every constitutional right to the teachers. When we first urged passage of this measure, we were then, as we are now, sincere in our efforts and did not have any particular suspicions of persons obliged to take it."

Walsh's view was in sharp contrast to that voiced by speakers at the first session of the hearing. Presidents Conant of Harvard, Neilson of Smith, Cousens of Tufts and Marsh of B. U. united in denouncing the law as inimical to academic freedom.

Conspicuous absentees were the presidents of Boston College and Holy Cross. They had appeared against the bill at a hearing prior to its passage last year.

Safe Break Nets Only $4 in Quincy

The second Quincy safe-break in the past three days occurred last night when the office of the Merrymount Laundry Co., 119 Holmes street, was entered and the safe "cracked."

Police say that the job was very similar to that in the Ralph Coal Co., nearby on Wesson avenue, when robbers were unsuccessful in "punching" the safe on Tuesday night.

Last night the robbers got only $4 in cash.

Advertisement

SCIENTIFIC REPORT FAVORS BRAN

Relieves Common Constipation* Safely

Read this statement, taken from an article in the *Journal of the American Dietetic Association*, pages 133-134, Nov., 1932:

"The inclusion in the diet of a small portion of bran . . . would seem a very practical way of getting fiber which is not likely to be disintegrated. This bran has the additional advantage of furnishing a considerable amount of vitamin B and of readily available iron."

Exhaustive tests, over a period of five years, have proved Kellogg's ALL-BRAN to be a safe, effective way to correct constipation due to insufficient "bulk" or fiber in meals. It is accepted by the American Medical Association Committee on Foods for this purpose.

You will enjoy this pleasant way to prevent the dangers of constipation. You can eat Kellogg's ALL-BRAN as a cereal with milk or cream. Or cook into delicious breads and muffins.

Usually two tablespoonfuls apiece daily are enough to protect your family from common constipation.*

Serve ALL-BRAN regularly for regularity. Sold by all grocers. Made by Kellogg in Battle Creek.

*Constipation due to insufficient "bulk"

SPLENDID VALUES IN USED CARS READ CLASSIFICATION 130 IN TODAY'S CLASSIFIED SECTION
To Order an Ad Phone LIBerty 4000

this is "INVITATION WEEK"

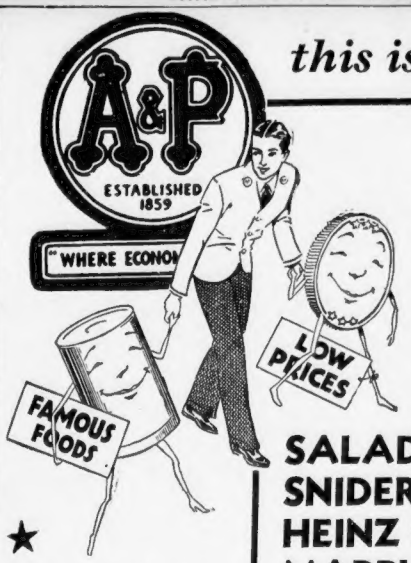

YOUR nearby A & P Managers want to take this opportunity to cordially invite YOU to visit their stores this week. You'll find the stores spic and span; the shelves filled with countless suggestions; and the managers and clerks ready to make your shopping pleasant and helpful. This is "Invitation Week"—compare A & P Quality—compare A & P Prices—compare A & P Service. 77 years of service to American housewives, starting with one little store and expanding from the Atlantic to the Pacific is the amazing growth of A & P Food Stores. The simple truth is that one satisfied customer tells another. A & P invites you, too, to join these millions of housewives who enjoy the economy of A & P buying.

★ *Customer's Special*

SULTANA—RICH—SMOOTH—DELIGHTFUL
PEANUT BUTTER 2 LB JARS 25c

PEA BEANS	MICHIGAN	3 LBS	10c
CORN STARCH	SUNNYFIELD	1 LB PKG	7c
SPRY SHORTENING		1 LB TIN	22c
SPINACH	STANDARD QUALITY	10 OZ CAN	5c
VANILLA EXTRACT	BAKER'S	2 OZ BOT	25c
VICTORIA MUSTARD		15½ OZ JAR	10c
BAKING CHOCO.	IONA	2½ LB BARS	15c
APPLE SAUCE	FANCY QUALITY	3 NO. 2½ CANS	20c
SULTANA CHILI SAUCE		8 OZ JAR	10c
GRAPE JAM	ANN PAGE	2 16 OZ JARS	25c
PEAS	STANDARD QUALITY	10 OZ CAN	5c
KETCHUP	STANDARD QUALITY	2 14 OZ BOTS	19c
PANTRY COOKIES	RBC	LB	23c

VERMONT CO-OP. PURE . . .
Maple Syrup 7½ OZ JAR
FILLSBURY FLOUR FOR . . .
Pancake 20 OZ PKG
only 25c

SALAD DRESSING IONA QT. JAR 27c
SNIDER BEETS IN GLASS JAR JAR 10c
HEINZ SOUPS ASSORTED 2 16 OZ CANS 25c
MARBLE ANN PAGE POUND CAKE 12 OZ CAKE 15c
TEA NECTAR ORANGE PEKOE OR INDIA CEYLON ½ LB PKG 25c — FORMOSA OR OUR OWN TEA ½ LB PKG 19c
TOMATO JUICE IONA 3 10½ OZ CANS 10c
CREAM DROPS CHOCOLATE DELICIOUS LB 10c
SEMINOLE TOILET PAPER 1000 SHEET ROLLS 4 ROLLS 25c

Send 4 Seminole wrappers and 12c to the Seminole Paper Co., Chicago, Illinois and you will receive, without additional cost, a beautiful Cannon towel. Your choice of colors—jade, gold, coral, or turquoise.

World's most popular coffees

FRESHLY ROASTED . . . GROUND WHEN YOU BUY FOR YOUR WAY OF MAKING COFFEE

8 O'CLOCK COFFEE LB 17c
RED CIRCLE COFFEE RICH—FULL BODIED LB 19c
BOKAR COFFEE IN CONVENIENT SCREW-TOP TINS LB 21c

IONA PEACHES		2 NO. 2½ CANS	23c
MELLOWHEAT	FINEST FARINA	28 OZ PKG	15c
DOLE PINEAPPLE GEMS		20 OZ CAN	21c
DICED CARROTS OR BEETS		10½ OZ CAN	5c
DEL MONTE PEACHES	SLICED OR HALVES	29 OZ CAN	15c
ANN PAGE TOMATO JUICE		12½ OZ CAN	5c
ANN PAGE COCOA	PURE	½ LB TIN	7c
SULTANA RED BEANS		15 OZ CAN	5c
AJAX SOAP		2 BARS	9c
OVALTINE	SWISS FOOD DRINK	4 OZ TIN	29c

WET SHRIMP FOR LENTEN SALADS 2 5¾ OZ CANS 25c
RED SALMON SULTANA 16 OZ CAN 23c
PINK SALMON ECONOMICAL 16 OZ CAN 10c
SARDINES BLUE PETER NORWEGIAN PACK 3 3¾ OZ CANS 20c
CODFISH BRICKS GORTON'S 1 LB PKG 25c
CAMPBELL'S TOMATO SOUP 4 10½ OZ CANS 25c
CRABMEAT FANCY QUALITY SOLID, CLEAR MEAT 6½ OZ CAN 21c
MACARONI OR SPAGHETTI ENCORE 8 OZ PKG 5c
GELATIN SPARKLE—SIX PURE FRUIT DESSERTS 6 3¼ OZ PKGS 25c
FLOUR FAMILY 24½ LB BAG 79c — PASTRY 24½ LB BAG 69c
PINEAPPLE DEL MONTE READY CRUSHED 2 20 OZ CANS 25c
DEL MONTE TOMATO JUICE 2 16 OZ CANS 15c
BISCUITS UNEEDA—FOR QUICK AND EASY LUNCHES 2 PKGS 9c
PEAS RELIABLE—ECONOMICAL YET HIGH QUALITY 2 20 OZ CANS 29c
TEA LIPTON'S—KNOWN FOR ITS DISTINCTIVE FLAVOR ½ LB PKG 39c
NIBLETS DEL MAIZ—CORN WITH ITS NATURAL FLAVOR 2 12 OZ CANS 25c
IVORY SOAP AND A MEDIUM SIZE BAR FOR 1c ADDITIONAL 3 LARGE BARS 29c
GOOD LUCK LEMON PIE FILLING 2 4½ OZ PKGS 17c
CUBE STARCH STALEY'S—VERY ECONOMICAL 1 LB PKG 9c
BEANS ANN PAGE PLAIN OR WITH TOMATO SAUCE 16 OZ CAN 5c

You can be assured Top Quality at A & P

PRIME CUTS OF HEAVY WESTERN STEER BEEF
RIB ROAST LB 29c

FANCY MILK-FED—2¼ TO 3 LBS
BROILERS LB 29c

WILDMERE—SMOKED. ON SALE AT ALL A&P FOOD STORES
SHOULDERS LB 19c

RUMP STEAK	STEER BEEF	LB	45c
FRANKFORTS	SKINLESS	LB	21c
SALT PORK	CLEAR	LB	15c
SPARE RIBS		LB	19c
BACON	SUNNYFIELD	½ LB PKG	19c

Fish Suggestions

HADDOCK	FRESH CAUGHT	LB	8c
SMELTS	MEDIUM	LB	15c
SWORDFISH	SLICED	LB	25c
SMOKED FILLETS		LB	23c

delivered fresh to A & P Food Stores daily

STRAWBERRIES LUSCIOUS FLORIDAS PINT BOX 19c

ORANGES	JUICY FLORIDA	5 LB BAG	25c
APPLES	FANCY BOX WINESAPS	5 LBS	25c
ONIONS	YELLOW	10 LB BAG	29c
LEMONS	YELLOW JUICY	4 FOR	10c
LETTUCE	ICEBERG	HEAD	5c
CARROTS or BEETS			5c

WHY PAY MORE!

Twenty ounces - - - a pound and a quarter of wholesome, nourishing food is what you get in "Grandmother's" White Bread for only eight cents. It's the biggest bread value in town - - only the finest ingredients are used, skillfully baked in a modern sanitary bakery.

WHITE BREAD

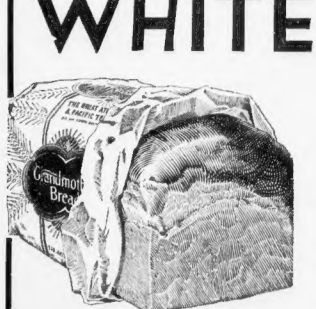

"Grandmother's"
large **20** *ounce sliced or unsliced loaf*
8c

The Great Atlantic & Pacific Tea Co.

PRICES EFFECTIVE IN BOSTON AND VICINITY

'HOAX' DEFENDANT PLACED NEAR SLAYING SCENE

Continued from First Page

murders, carrying the rifle with which it is alleged Lake was slain.

SAW LAKE

Carroll had seen Lake that afternoon at Pacific Junction and was returning along the railroad tracks to his Berry Mills home when he encountered young Bannister moving in the opposite direction.

"I had a dog with me that ran ahead of men and barked at him before I could see him," Carroll testified.

"When he came up to me I said to him, 'Now, I se who you are.' We had some talk and he asked me if my dog would bite."

"And was that the defendant?" inquired G. F. G. Bridges, crown prosecutor.

"That was the defendant," said Carroll, nodding at the shock-haired youth in the dock.

Arthur grinned and shifted about on the cushion that has been provided in order that his hours of sitting may not be too hard.

TRACKS IN SNOW

Two witnesses testified today to observing on the morning of Jan. 6 tracks in the new snow which the Crown contends were made by Arthur, Dan and Frances Bannister, fleeing through the night to their mother with kidnaped Betty Lake.

Another told of finding near the Lake cabin a huge, roughly fashioned knife which 15-year-old Frances testified Dan Bannister carried on the midnight trek through the brush and another told of seeing the bodies.

In the cross examination of witnesses by H. Murray Lambert there developed a startling intimation that the defense does not grant the contention of the Crown that the nearly cremated body found in the Lake cabin ruins was that of Lake himself. Its identification as Lake, by two gold teeth, appeared to be challenged as Lambert closely questioned about the location of these teeth.

Yesterday the defense, contending nothing, refused to grant that the babe in evidence is Betty Lake. Today while still contending nothing, it appeared not to admit that the body found in the ruins was that of Lake.

QUESTION BODY

Following close upon intimations that tramps may have been at the Lake cabin when the Bannisters went there, and that tramps might have committed the crime, even though the Bannisters took the baby, the suggestion that the body might not be that of Lake added a weird new twist to the already fantastic case.

Who sent a bullet into the brain of Lake, lured his wilderness cabin about him?

Was it Art and Dan Bannister, sent into the midnight by their mother to kidnap a baby?

Or was it hoboes, tramps along the rail line through the bush?

ISSUES CRYSTALLIZED

Suddenly crystallized today at the trial of Arthur Bannister were the issues in the "hoax baby" mystery, alleged to involve kidnaping and murder.

As suddenly injected was the possible defense of Arthur, indicted for double murder and abduction; of Daniel, indicted for double murder and abduction, and of Mrs. May Bannister, 41, accused of sending three of her four children into the night to steal a baby.

Constable Alexander J. "Flash" Ewing of the Royal Canadian Mounted Police took photographs and measurements at the scene of the crime. He told of seeing the tracks leading into the woods from the old Ballast Pit Road, of blood at the trampled spot where Bertha Lake's uncled body was found.

Over objections of defense counsel, a photograph made of the drifted road where Mrs. Lake was found was introduced in evidence. The jurors spent some time studying this.

Next followed a view of the place where little Jackie Lake was found frozen to death, a short distance beyond his mother. Then a picture of the ruins of the cabin in which Lake himself died, and a series of related views.

KNIFE FOUND

A diagram of the area, taking in the cabin, the Ballast Pit road, the home of Omar Lutes at the rail junction and the trail through the brush followed by the Bannisters with the baby, was made by Constable Ewing.

Near the Lake woodshed the Mountie said he found sticking in the snow a home-made knife with a heavy blade a foot long. This was put in evidence and passed among the jurors.

This knife was identified by Frances Bannister as the property of her brother, Daniel, and she said he carried it in his belt on the trip to the Lake cabin the night the baby was taken away.

Carl Horsman, nephew of Omar Lutes, told of being at the Lutes home on the night of January 5. He went to bed at nine, but couldn't sleep and arose about 10, went downstairs to read in the sitting room.

"The dog started to bark. It was Mr. Lutes' police dog. The dog was on the veranda.

"The barking was quite vicious and continued for half an hour.

"I went to the window and saw the dog running down the Ballast Pit Road.

"My aunt came down stairs, looked out and called the dog, but it did not come back."

FINDS BODY

The next morning, Horsman said he went down the Ballast Pit Road, noticed Mrs. Lake's body on an area of packed snow, and the body of Jackie beyond, and the tracks leading off the road into the woods.

When the Mounties reached the scene, Horsman went with them to the ruins, saw the burned body in them and saw in the mouth the two gold teeth by which the Crown identifies the victim as Phil Lake. Constable Kent was with Horsman.

On the night of January 2, Horsman was with Lutes in Moncton. They left after midnight by train and left the train at Berry Mills station because it had no scheduled stop at Pacific Junction.

"We met two people, one was a man, the other I judged to be a woman. We stopped and spoke. Mr. Lutes engaged the man in conversation. He asked for a cigarette and a match."

This pair, the Crown contends, was Frances and Dan Bannister returning home after their first midnight trip to the Lake cabin.

KNOWN BY TEETH

Horsman said he knew Lake and often observed his two gold teeth when he smiled. Defense counsel questioned him closely on this point.

Lee R. Johnston, of Berry Mills, next witness, testified that early morning to January 6, he saw tracks in the new snow in the road on which the Bannisters lived.

Guy Jones, next Crown witness, said that early on January 6, along the rails between Berry Mills and North River bridge below Pacific Junction he saw the tracks of more than two persons in the new snow.

Tells of 'Baby Hoax' Kidnaping

Frances Bannister, daughter of Mrs. May Bannister, whose case will soon be called at Dorchester, N. B., was witness in murder trial of her brother Arthur. She told of carrying baby "Betty Lake" from the Lake cabin, where Arthur handed her the child. Frances said she gave the baby to her mother after a long walk through the snow.

Dissolution Allowed

Dissolution petition of the Lyman Mills of Boston, in existence from 1854 to 1927, has been allowed by Judge Joseph Walsh in Suffolk Superior Court.

ASSASSIN SHOTS MISS U. S. MAN

Belgrade, Yugoslavia, March, 6 (AP)—An assassin, firing wildly at Premier Milan Stoyadinovich, narrowly missed shooting Charles S. Wilson, United States minister to Yugoslavia, today.

Wilson was sitting in the diplomatic gallery of the Chamber of Deputies when a deputy of the opposition party suddenly jerked a pistol from his pocket and started firing at the Premier.

The assassin was Damian Arnantovich. Gendarmes led him off the floor.

ROOSEVELT TO OPEN FIGHT IN BALTIMORE

Washington, March 6 (US)—Enlarging their respective political campaigns, President Roosevelt today had formally entered the primary race in Massachusetts, Ohio and Maryland, while Senator William E. Borah had filed petitions in the Republican primary in Nebraska.

By seeking the Democratic delegates from Massachusetts, the President let himself in for a fight, as former Governor Ely, one of the leading anti-"New Deal" Democrats, already has announced he would put up an opposition slate of delegates.

The White House formally announced the President had signed necessary papers for Massachusetts, Maryland and Ohio delegates.

PLANS STUMP SPEECH

The President also announced he will speak at a young Democratic rally in Baltimore, April 13. The national officers of the organization will attend as well as a large group of members from Maryland, Virginia, Delaware, Pennsylvania and West Virginia. It is to be the President's first avowed stump speech of the campaign.

Announcing the decision of Borah to wage a contest for the fourteen delegates in the Cornhusker State, former Congressman Carl G. Bachmann, chairman of the Borah campaign committee, said:

"An authorized representative of Senator Borah's filed his petition with the secretary of state at Lincoln."

Bachmann said that today was the last day for filing for the primaries to be held on April 14.

Bachmann's statement was assumed in political circles here to indicate that Borah would probably be the only candidate entered there and that he had thus "stolen a march" on other Republican aspirants for the presidency.

Child's Cries Save Aged Man's Life

Screams of a three-year-old child were responsible for saving the life of Patrick Brady, 90, of Hill street, Charlestown, today.

Police said Brady slashed his throat and side with a safety razor blade.

Patrolman Ralph Wilson from the City Square station responded to the ambulance call and the elderly man was removed to the Haymarket Relief Hospital where his name was placed on the danger list.

Pastor's Estate Bequeathed Wife

Salem, March 6—Mrs. Florence Nason Wilson received the bulk of the property left by her husband, the Rev. Frederic A. Wilson, former pastor of the Free Christian Church of Andover, according to the terms of his will

Harvard Teachers To Hold Meeting

The Harvard Teachers Association holds its 45th annual meeting in Cambridge March 7 to discuss the general topic, "Youth and the Modern Curriculum."

Brighton Gets New Traffic Lights

Decrease in auto accidents at Commonwealth avenue and Warren street, Brighton, were anticipated today following the installation of traffic lights at the intersection.

Sargent College Girls Plan Fete

Girls at Boston University Sargent College of Physical Education will sponsor a novelty dinner dance tomorrow night at the college gymnasium.

LAST DAYS

Think of it! Coats at cost.. Many below cost and some even below the cost of pelts ALONE!

FRIDAY and SATURDAY

FUR COATS

Final Markdowns

40% TO 70% OFF

26 LAPINS
Were $39.50 to $95
$19
Full length and smart swaggers. Rose, beige, tan, Havana brown and black.

29 BLACK CARACULS
Were $95 to $195
$38
Leopard cats, genuine panther, blue spotted cats. Swagger sport coats—lined with wool and tweed linings.

32 SPOTTED CATS
Were $110 to $225
$58
Soft, supple full-furred skins, beautifully styled—a few swaggers included.

18 RACCOONS
Were $135 to $235
$66
Princess coats, swaggers, fitted models with rippling collars and smart sleeve and collar treatments.

22 SQUIRRELS
Were $195 to $265
$87
The perfect sports coat, dark skins with flat shawl, johnny and tomboy collars.

$195 to $295 HUDSON SEAL DYED MUSKRAT
$96
Smart fitted molded to the body styles, with individual collar and sleeve treatments.

12 PERSIAN LAMBS
Were $235 to $365
$119
In full drape swaggers and Peter Pan, Queen Anne and Cape Crush collars on full length silhouette models.

14 JAP MINKS
Were $275 to $425
$139
Full furred carefully selected peltrie in sports, tailored and full length silhouettes.

Buy NOW for Next Fall

These I. J. Fox Fur Coats are getting more PRECIOUS by the minute! In view of rising fur prices, you'd save money even by paying the ORIGINAL PRICES of these I. J. Fox Fur Coats. Until you take delivery next fall, we will store your coat in our frigid storage vaults free of charge.

Other I. J. Fox Fur Coat Values up to $3250

THREE WAYS TO BUY

1. You may pay cash. 2. You may charge. 3. Open a Budget Account and pay in weekly or monthly payments.

OPEN FROM 9 A. M. TILL 7 P. M.

I.J.FOX

America's Largest Furrier

41 WASHINGTON STREET

SATURDAY 9 A. M.-9 P. M.

"I learned this about whisky from my cigarette...

There's more enjoyment in MILDNESS!"

STRENGTH APLENTY

yet smooth enough to sip!

The cigarette for you must be mild because you don't want a raw, harsh smoke. Demand *mildness* in your whisky—and see how much better whisky can taste. Cobbs Creek will give you the right idea. You don't have to gulp it to escape harsh edges—it has none. Cobbs Creek is so smooth you can sip it like a choice brandy—and any inexpensive whisky you can say that about is "tops" in taste. Yet Cobbs Creek doesn't lean over backwards on "lift"—it's 90 proof and that means real warmth. Try it—it's a grand whisky for every occasion.

CONTINENTAL DISTILLING CORPORATION, Philadelphia, Pa.

COBBS CREEK "PREFERRED" $1.09 PINT QUART $2.09 HALF-PINT 59c

6½ year old whisky 20% 10% one year or more

A preferred whisky at a slightly higher price.

COBBS CREEK "RESERVE" 95c PINT QUART $1.78 HALF-PINT 50c

6½ year old whisky now in this blend

Cobbs Creek BLENDED WHISKY

Try it... MILLIONS SAY COBBS CREEK IS WHAT WE SAY IT IS... Mild!

BROWDER AIRS RED IDEAS ON CBS

New York, March 6 (US)—The Columbia Broadcasting System turned over its coast-to-coast network last night to Earl Browder, executive secretary of the Communist party of America and a member of the Comintern at Moscow.

In a typical soap-box oration, Browder used the nationwide facilities of the system to extol the Soviet Union, to preach class hatred, to agitate for a Communist "Farmer-Labor" party, to invite correspondence with the Communist headquarters in New York City.

The subject of Browder's address had been announced as "The Communist Position in 1936."

Advance announcement was also made that Representative Hamilton Fish, of New York, would reply to Browder tomorrow night.

It was an arrangement apparently indicating that Browder, as a political leader, would discuss current political issues in the sense which the phrase usually denotes.

However, Browder's organ, the "Daily Worker," gave his game away.

N. E. BARS SPEECH

Publishing the first printed report of the forthcoming "debate," the "Daily Worker" omitted any mention of Representative Fish's reply, but urged Communist organizations and Communist sympathizers over the country to get their local stations tuned in on Browder's broadcast, and to arrange meetings of "workers and farmers" at which Browder could be heard. Browder's speech thus was made to fit perfectly into the Communist program and the Communist propaganda.

But six New England radio stations (including the Yankee network chain) saw through the Communist ruse, and patriotically refused to permit Browder's talk to be transmitted from their stations.

As was expected, Browder led off with a discussing of the unemployment problem, declaring that "more than 16,000,000 people are on a starvation relief defe." And "half the country is already below the poverty line."

He then accused both the old parties of "evading" the problem and letting the masses suffer.

THEME OF OPPRESSED

Launching next on the demagogic theme of an "oppressor" and an "oppressed" class in democratic America, Browder said:

"We have factories and enterprises capable of producing enough to fill all needs.

"We have millions of workers and farmers, able and eager to produce. But our wealth is monopolized by a handful of so-called 'best families.'"

Alleging that the "House of Morgan" is the real ruler of the country, Browder accused every President from Theodore Roosevelt to Franklin D. Roosevelt of being the tools of Wall Street.

Pursuing his hatred theme, he listed as "monopolists" or "reactionaries" Governor Talmadge of Georgia, "The Hearsts, the Coughlins and the Hoovers," Bernarr MacFadden and the United States Supreme Court.

"UNITED FRONT" MOVE

Nothing But a Farmer-Labor Party will do, said Browder.

"Such a 'Farmer-Labor Party,'" he explained, "would not require that we all agree on a complete program. It would not yet take up the full program of Socialism, for which many are not yet prepared."

The Farmer-Labor Party idea along these lines was promulgated from the Comintern Congress in Moscow last summer. It is a part of the Moscow "united front" campaign to combine all radical and liberal elements in America, with the Communist Party providing a "revolutionary" leadership.

"The Soviet Union has proved that this is the right road," Browder assured his hearers.

But it requires "an aroused population, organized and determined to sweep all obstacles out of the way," said Browder—an unmistakable allusion to the Communist doctrine of a "proletarian revolution" in which all "class enemies" are to be "ruthlessly destroyed" by "force and violence."

FILL SPEECH GUISE

In praise of Soviet Russia itself, Browder described as a scene of "culture" and as the "stronghold of peace" the Stalinized land of "liquidated" kulaks, of forced labor, or concentration camps, of unrestricted militarism and of mass starvations.

In his conclusion, Browder publicly invited correspondence and contacts with the Communist headquarters in New York City, which under the direction of Moscow is the focal infection point of Red Revolutionary propaganda in America.

And this subversive harangue by the chief Communist in America is what the Columbia Broadcasting System offered to its patrons last night, under the guise of exercising the constitutional privilege of free speech!

Really

Bloomington, Ill., March 6 (AP)—S. W. Livingston cleared the last snow of the cold spell off his front lawn. Then he wished he hadn't. The grass was so long he had to get out his lawn mower and trim it.

666 LIQUID TABLETS SALVE NOSE DROPS

SALVE for COLDS price 5c, 10c, 25c

Thanks Given Patriots by W. R. Hearst

Continued from First Page

m. to the conclusion of Browder's speech at 11 p. m.

Among the leaders was former Alderman Lambert Fairchild. He carried an American flag and a placard on which was written "Smash Communism." American flags were carried by other pickets.

The formal protest of the League against Browder's address was read to an official of the company, who promised to relay it to President William S. Paley. The protest read:

"The National Americanization League protests the proposed broadcast by Earl Browder over your system tonight as un-American, unpatriotic and ill-advised.

"We denounce the Columbia Broadcasting System for extending such an opportunity to an avowed enemy of the United States, who is the accredited agent of an alien-controlled Communist party dedicated to the overthrow of our government by violence."

FISH PLANS REPLY

Later in the evening, the following statement was issued on behalf of the broadcasting system:

"The policy of the Columbia Broadcasting System is to allow discussion of controversial public issues over its network. The Communist party, which is listed on the ballots in 39 states, applied for time.

"Fifteen minutes was allotted to it. At the same time, Representative Hamilton Fish, Jr., notable public foe of radicals, was invited by Columbia to reply to the Communist speech. Fish accepted and will speak tomorrow night at 10:45 p. m., E. S. T., the same hour that was allotted tonight to the Communists.

"A great majority of those who have communicated with us approved our course. Those who have condemned Columbia's action have for the most part, in statements issued before the broadcast, proceeded on the assumption that Columbia was allowing a speaker to overthrow the American form of government by force and violence. On the contrary, Columbia forbade the Communist speaker to do any such thing, and instructed its engineers to cut him off the air if he departed from his prepared speech and tried it."

RAID ON LOBBY FILES REVEALED

Continued from first Page

grams of persons, firms and corporations are reported to have been scanned by secret agents of the Black committee. The federal communications commission under what Congressman James W. Wadsworth of New York branded in a House speech as "New Deal" terrorism and espionage of a scope never before undertaken in this country.

This seizure is attacked by Silas H. Strawn, former president of the American Bar Association and the United States Chamber of Commerce, as "an unwarranted and unconstitutional violation of the laws of search and seizure which are supposed to protect the rights of free American citizens in their personal and private affairs.

OBTAINS INJUNCTION

Strawn has obtained from the District of Columbia Supreme Court a temporary injunction to restrain the Western Union company from delivering the telegrams of his law-firm of Winston, Strawn and Shaw to the Black committee. He will fight for a permanent injunction at a hearing to be held on Thursday.

Both Strawn and Bainbridge Colby, who was secretary of state under President Woodrow Wilson and whose personal telegrams have been seized by the Black committee, denounced the action as "infamous."

Although the Black committee was supposedly organized to investigate alleged lobbying on the Wheeler-Rayburn "death sentence" law, the committee has subpoenaed and investigated the telegrams of possibly 1000 persons, firms and individuals who displayed no interest in that legislation, it was learned today from authoritative sources.

TAKEN DURING YEAR

Telegrams were taken over a 10-month period beginning February 1 of last year. Among firms subjected to this treatment were the San Juan Fishing and Packing Company, Seattle; the Alaska Pacific Salmon Company and the Alaska Packers Association.

Also, Newspapers, Inc., Waco, Texas, the Wichita Beacon, the Edison Electric Institute, the Constitutional Protective Institute of Illinois, the American Pathfinders' Institute, the Crew Levick Co., filling station subsidiary of Cities Service, and the New York State Committee for the Revival of Private Enterprise were among other organizations whose telegrams have been taken.

Telegraph correspondence of the American Liberty League was seized throughout the country. Messages to the duPont family of Delaware were commandeered, including messages to and from the women members.

Years of Newspaper Advertising of Household Goods Storage points the value of personal inquiry of Boston Storage Warehouse Co's unexcelled accommodations and advantageous Rates WESTLAND, MASSACHUSETTS and HUNTINGTON AVENUES

TOMORROW—SATURDAY 9 A.M. TO 9 P.M.!

Last Minute BARGAINS At All Kane Stores

LAST DAY OF KANE'S FEBRUARY SALE!

YOU SAVE up to 1/2

9x12 Fringed Seamless RUG & RUG PAD GIVEN With Every Parlor in This Sale

LONDON CLUB Style! Copied from Exclusive Suites Usually Found Only at Several Times This Price!

Save $57! Complete 20 Pc. Parlors! $63

9x12 Fringed Rug, and Rug Pad and All These Extras Included!

• Sofa • Club Chair • Bunny Chair • 4 Pictures • Magazine • Rack
• Pair of Book Ends • 2 Throw Rugs • End Table • Floor Lamp and Shade
• Table Lamp and Shade • Occasional Table • Bridge Lamp and Shade • 9x12 Rug & Rug Pad

$5 Delivers

Covered in Genuine Friezette!

Covered in Genuine FRIEZETTE!

Last Chance to Share This Amazing Purchase!
Entire Factory Stock of the Royal Lounge Co., Makers of Fine Parlor Furniture, Bought Out by Kane's
To Be Sold Out at 1/2 PRICE And Less

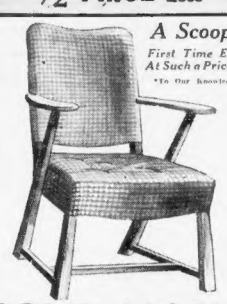

A Scoop! First Time Ever At Such a Price!

SOLID MAPLE "Sawbuck" Chairs!

A purchase that will make HISTORY! A style that's NEW, DIFFERENT! Almost never found at anywhere near this price! Made with rich plaid upholstery, solid maple frame! Possible at $7.95 ONLY while this lot lasts! HURRY and SAVE!

At a Smashing Saving! $7.95 45c Down 50c a Week

Our $115 Grade! Save $52!

Save $52! 25 PIECE Bedrooms! $63

Modern Style! 9x12 Rug and Toilet Set Included! Bed, chest, dresser or vanity, spring, mattress, 2 pillows, night table, 17 Pc. Toilet Set and 9x12 Fringed Rug, included!

$5 Delivers

With Both Dresser and Vanity $12.50 Extra

Our $115 Grade! Save $55!

SOLID MAPLE 20 Pc. Bedrooms! $60

BOUDOIR CHAIR, 9x12 Rug—All These Pcs. INCLUDED!

Solid Maple bed, chest, dresser or vanity, 2 boudoir lamps and shades, night table, maple boudoir chair, spring, mattress, 2 pillows, 2 pcs. perfume set, 9x12 rug, complete!

$5 Delivers

With Both Dresser and Vanity $17.50 Extra

Extra! For Last February Sale Day!
3 Rooms For the Price of 2

26-Pc. Living Room
25-Pc. Bedroom or
20-Pc. Dining Room
Complete With Kitchen

Rugs and Radio Included

$126 Easy Terms

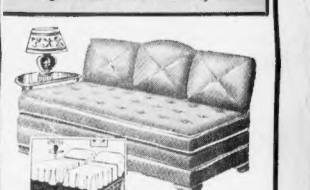

A BETTER GRADE Couch—Reduced!
Our $25 Twin Bed Studios!

A lucky purchase! QUALITY couches, first to be contacted with velour, mostly found in low! AT A $12.05 SAVING. Opens to full or twin beds. Complete with pillows!

$12.95 50c a Week

Buy Now! Save $10!
Steel Refrigerators
$12.95 50c a Week

All-enamel inside and outside! Has 4 cu. ft. capacity, 2 large shelves, 2 ice trays, 50-lb. ice capacity! Reg. $22.95. BUY NOW!

THE NEW 1936 FRIGIDAIRE

Guaranteed by General Motors, Frigidaire and Kane's!

On Sale at all Kane Stores!

ONLY AT KANE'S On Kane's Exclusive Meter Ice Plan!

No Money Down

3 Nickels A Day Is All You Pay!

Only 3 nickels a day (at Kane's) will make you the owner of a new Frigidaire! You can actually pay for it with savings on food and ice and enjoy it as you Pay! It's the bargain sensation of 1936! Act NOW!

MODEL SHOWN $106 DELIVERED, SERVICED AND INSTALLED

Has METER MISER!

*Uses less current than a 25-watt lamp!

Is Backed by PROOF!

PROOF of Lower operating costs
PROOF of Safer Food Protection
PROOF of Faster Freezing
PROOF of Greater Usability

* See the PROOF (actual tests) in our stores tomorrow!

15c A DAY

You Get 5 Years Protection At No Extra Cost

5 year guarantee against service cost on the sealed-in unit furnished by the factory.

Our 15-Store Buying Power Means Bigger Savings

KANE'S

Shop at the Kane Store Nearest Your Home

740 WASHINGTON STREET, BOSTON

MALDEN—9 Dartmouth St.
HYDE PARK—1295 River St.
CAMBRIDGE—800 Mass. Ave.
QUINCY—1546 Hancock St.
FRAMINGHAM—64 Irving St.
LYNN—219 Union St.
BROCKTON—215 Main St.
LAWRENCE—(Cor. Methuen and Lawrence Sts.)
WALTHAM—390 Moody St.

OPEN FRIDAY AND SATURDAY TILL 9 P. M.

IF you can't come in . . . Mail coupon

Kane's, 740 Washington St., Boston
Please send me complete information on the new 1936 Frigidaire.

Name .....
Street .....
City .....

BRITAIN SENDS PROTEST TO ITALY ON BOMBING

London, March 6 (AP)—The British government today instructed its ambassador to Rome, Sir Eric Drummond, to protest to Italy against the bombing of a British Red Cross unit in Ethiopia.

Sir Eric was ordered to ask the Italian government to make an immediate investigation of the affair and to instruct its military command to see to it that nothing of the sort occurred again.

Decision to take this step was reached at a long conference between Anthony Eden, foreign secretary, and Prime Minister Stanley Baldwin.

A Red Cross identification flag, spread out on the ground, actually was hit by a bomb, according to a report by Sir Sidney Barton, minister to Ethiopia, based on advices received from Dr. Melley of the Red Cross.

Melley said the ambulance unit, two miles from the nearest troops on open ground, near Quorani, was bombed Wednesday by an airplane that repeatedly flew low and dropped about 40 bombs.

Three hospital ward tents, the operating and sterilization tents, and one truck were destroyed. Three patients were killed and several wounded.

Dr. Melley said it was not true that three Kenya boys had been killed. He said the staff had suffered no casualties.

Government officials said they had received no confirmation of a report from Addis Ababa that Major G. A. Burgoyne, attached to the unit, had been killed.

Addis Ababa Reports British Officer Killed

Addis Ababa, March 6 (AP)—A British Red Cross worker, Major G. A. Burgoyne, was killed by a bomb dropped from an Italian plane while participating in an Ethiopian withdrawal back of the northern front, an Ethiopian government communique said today.

Burgoyne, 61-year-old transport officer in the Ethiopian Red Cross organization, had been retiring from Amba Alaji to Quorum, 20 miles south of Amba Alaji, with the forces of Ras Kabeda. A heavy Italian air bombardment was reported in that sector.

Addis Ababa populace was aroused by the appearance of a tri-motored plane, believed to be Italian, which circled over the capital today.

Machine guns and anti-aircraft guns were fired at the plane, but it was flying high and escaped untouched.

Air Force of 50,000 Men Demanded by Britain

London, March 6 (AP)—Viscount Swinton, British secretary for air, announced today Parliament will be asked to vote £39,000,000 (about $195,000,000) to operate the United Kingdom air force in 1936.

The estimate is £13,015,000 (nearly $65,075,000) greater than the 1935 appropriation and greater proportionately than increases asked by the army and navy.

Estimates released by the three branches of defense on successive days disclosed combined demands upon Parliament for £158,211,000, representing an increase of £27,071,000 over last year.

Memoranda accompanying the estimates stressed that they were exclusive of requests to be made later for funds to accomplish a vast program of expansion announced earlier in the week in a government "white paper" report.

The air secretary said his estimates provide for completion of 1750 first line aircraft in 129 squadrons, and for raising the personnel to 50,000 officers and men.

Taxi Strike Settled

Fitchburg, March 6 (AP)—O. E. Pickford, proprietor of the Yellow Checker Taxi Cab Company of Fitchburg, announced today a strike of the company's drivers, called last night, had been settled.

Hitler Picks 'Friday 13th' To Quit Pact

Berlin, March 6 (INS)—Adolf Hitler has made up his mind to tell the world the Franco-Soviet pact nullifies the treaty of Locarno and has summoned the Nazi Reichstag for next Friday, March 13, to make his statement.

On that date the French senate will follow the Chamber of Deputies in ratifying the Soviet mutual aid alliance. Friday, the 13th, comes two days before the first anniversary of Germany's conscription and destruction of the Versailles treaty.

Hitler, according to the Nazi informant, will review for his packed Reichstag his offers of a friendly understanding with France, and his warnings to France that Communist Russia constitutes a menace to Germany.

By entering an alliance with the Soviet Union, Hitler is expected to say France has violated the Locarno treaty, thereby forcing the Reichstag to declare that Germany must regard that instrument as invalidated.

The Locarno Treaty provides for mutual assistance by major western and central European nations against unprovoked aggression.

It remains the strict secret of only half a dozen of Germany's highest military leaders as to whether the Reich army has been ordered to march into the Rhineland, demilitarization of which remains the only important vestige of Versailles remaining.

Official German quarters continue to insist that the demilitarized zone will be respected.

Ethiopia Protests Bombing to League

Geneva, March 6 (AP)—Bombing of a British ambulance station near Quorum was protested vigorously to the League of Nations today in a telegram from Ethiopian Foreign Minister Ezlaten Gueta Herouy at Addis Ababa.

U. S. OFFERS CUT IN NAVY GUNS

London, March 6 (AP)—An authoritative source stated today that the United States delegates to the naval conference had offered to cut the maximum size of battleship guns from 16 to 14 inches if Great Britain, Japan, France and Italy would do the same before the end of 1936.

If such immediate response is not given to the offer, they asserted, the United States would retain its present maximum of 16 inches.

The delegates of France were understood to have accepted the offer in principle and the British were expected to follow this lead.

The offer was an alteration in the position of the Americans who previously had agreed without reservation to a 14-inch maximum.

Help in 10 Hotels Join Lift Strike

New York, March 6 (INS)—Scenes of violence today marked spread of the strike of building service employes to ten large hotels, several of them on the fringe of New York's famous theatrical section.

At the Hotel Windsor pickets clashed with employes attempting to go to work, several of whom were beaten. One worker was hit on the head with a milk bottle.

Secret strike orders were reported to have been issued for buildings in the Grand Central zone, the time for this walkout being set for this afternoon.

Hotels listed as drawn into the strike included the Barbizon Plaza, Windsor, Peter Stuyvesant, Master Alden, Wyndham, 70 Park Avenue Hotel, 10 Park Avenue Hotel, Weylin and Murray.

The Hotel Pennsylvania, preparing to guard against violence, was watched by a force of 12 policemen.

At the Windsor, where the violence occurred, the management declared that only two workers had left their posts.

At the Barbizon Plaza, the management said that 20 of the 70 service employes had walked out, but were replaced within an hour.

Mayor LaGuardia this afternoon announced that the Prudence Co., Inc., controlling 58 buildings had reached a settlement with strike leaders.

$40,000 Bail Set For Holdup Suspect

Bail totaling $40,000 was set in Roxbury district court today for George Romano, alias George Gargullo, 28, of New York, identified yesterday in a police line-up as one of three bandits who took part in the $18,540 holdup of the United Drug Company January 23.

Romano pleaded not guilty to charges of assault with a dangerous weapon on the person of Paul Weden, robbery while armed from Weden, and armed robbery from the United Drug Company. He was held in $10,000 on the first charge, $25,000 on the second and $5000 on the third charge.

LEARN TO DANCE

You'll find a complete list of reliable dancing schools in Classification 24 in Today's Want Ads.

To Order An Ad Phone LIBerty 4000

NEW TOKYO WAR CHIEF OUSTED

Tokyo, March 6 (INS)—Resentment of fiery young militarists over the Liberal make-up of Premier Koki Hirota's cabinet today brought withdrawal of General Count Juichi Terauchi as war minister.

Indications are that dissatisfaction over the appointment of Premier Hirota, and his subsequent choices of ministers, is deep among militarists, and their opposition to civilian control of the army budget, which led to the mutiny, is certain to continue.

American Flier Missing in China

Shanghai, March 6 (INS)—Searching parties were sent out today and a military airplane was scouring the mountainous countryside for Brian O'Hara of McKees Rocks, Pa., whose Chinese National Airways plane is missing near territory occupied by Communists in Yunnan province.

The plane carried a crew of three and several Chinese passengers.

Dever Post Is Sought By McKeown

Senator Francis M. McKeown of Springfield today announced his candidacy for the Democratic nomination for attorney-general.

The announcement was made, he said, on "the well-founded assumption that the present incumbent, Paul A. Dever, is a candidate for the Democratic nomination for governor."

"That is the only interpretation," asserted the senator from Springfield, who is serving his first term, "that can be placed upon the specific actions of Dever's representatives, obviously with his knowledge and approval, who are inviting men and women throughout the state to enter the April primary as candidates or delegates to the pre-primary convention pledged to support his candidacy for governor.

"That Mr. Dever has not disavowed these efforts warrants the conclusion that Mr. Dever does not intend to stand for re-election as Attorney-General.

"Under the circumstances, the announcement of my candidacy can in no way be construed as antagonistic to Mr. Dever."

2 'TRUSTIES' FLEE JAIL IN SALEM

Salem, March 6—Two "trusties," in Salem jail as chicken thieves, today sawed through a barred window, dropped over a wall and escaped.

Sheriff Frank Raymond said the prisoners were Lawrence Johnson, 34, of School street, Lynn, and Theodore Patnaude, 28, of Steven avenue, Everett.

Johnson, who worked in the jail laundry, and Patnaude, who worked in the bakery, were the first prisoners to arise, the sheriff said. They generally went right to work.

Today, apparently, they both went to the laundry, sawed the bars on the window, scaled an eight-foot wall and vanished.

Both were serving breaking and entering sentences in connection with the chicken thefts. They were wearing striped shirts and white duck trousers.

None of the other 132 prisoners, of whom eight were women, was aware of the escapes, Sheriff Raymond said.

The implement used to saw the window has not been found, the sheriff said.

Bus Dives Off Cliff, 25 Children Escape

Montrose, Col., March 6 (INS)—Twenty-five school children, 13 boys and 12 girls, miraculously escaped death today when a bus in which they were being transported to school plunged over a 75-foot mountain cliff here. Two of the children were slightly hurt.

CALLING ALL WATCHES! CALLING ALL WATCHES!

EXPERTLY REPAIRED AT MODERATE PRICES

Let us remodel your old jewelry

Lenox Jewelry, Inc.

566 WASHINGTON STREET

"SALADA" --The preferred TEA

306

Shepard Where You ALWAYS Shop with Confidence

DRESSES

5.95

Exciting Values, Every One!

Sizes 11-17

Sizes 38-44

Your Size is Here!

Depend upon it . . . no matter what SIZE you wear, you can always find a smart dress . . . for only $5.95.

just now we are supplying the demand for

- Sheer Jacket Dresses
- Small Pattern Prints
- Prints with Plain Colors
- Navy Blue with White
- Black with White
- Pastel Crepes

Complete Size Range for Juniors, Misses, Women, Shorter Women and Larger Women to Size 52.

Sizes 14-20

INEXPENSIVE DRESS SHOP FOURTH FLOOR

Metropolitan Life Insurance Company Policyholders

have an interest in this Annual Report

IT may be assumed that these policyholders took out their insurance through a sense of responsibility for those in whose protection they are interested.

When they pay their premiums, there falls upon the Insurance Company a responsibility to pay current claims and to provide adequate funds for the payment of all future obligations.

The figures below show the amount of the claims paid by this Company last year. They also show how well prepared the Company is to meet its responsibilities in the future.

The number of policies and the amount of insurance in force reflect the confidence reposed in the Company by the people of the United States and Canada.

Report for the Year Ending December 31, 1935

(In accordance with the Annual Statement filed with the New York State Insurance Department)

INSURANCE IN FORCE

Life:	
Ordinary	$10,483,415,421.00
Industrial	6,829,500,380.00
Group	2,956,433,775.00
Total	$20,269,349,576.00
Accident and Health Weekly Indemnity	$15,650,772.00
Policies:	
Life (Including 1,670,041 Group Certificates)	42,165,146
Accident and Health (Including 865,981 Group Certificates)	1,082,250

ASSETS AND LIABILITIES

Assets	$4,234,802,511.49
Liabilities:	
Statutory Policy Reserve	3,689,776,768.00
Dividends payable to policyholders in 1936	95,994,851.00
Other Liabilities	144,221,171.70
Contingency Reserve	45,000,000.00
Total Liabilities	$3,974,992,790.70
Unassigned Funds (Surplus)	$259,809,720.79

BUSINESS IN 1935 (YEAR'S FIGURES)

New Life Insurance issued:	
Ordinary	$1,116,686,662.00
Industrial	1,016,825,103.00
Group	172,083,462.00
Total	$2,305,595,227.00
Revived and Increased	$813,312,899.00
Payments to Beneficiaries and Policyholders:	
Death benefits	$157,889,172.69
Other payments to policyholders	$377,362,411.32
Total Payments	$535,251,584.01

BUSINESS IN 1935 (DAILY AVERAGES)

Life policies issued and revived per day	18,242
Number of claims paid per day	2,280
Life insurance issued, revived and increased per day	$10,327,510.00
Payments to beneficiaries and policyholders and addition to reserve per day	$2,330,620.00
Increase in assets per day	$674,485.00

The Metropolitan is a mutual organization. Its assets are held for the benefit of its policyholders, and any divisible surplus is returned to its policyholders in the form of dividends.

METROPOLITAN LIFE INSURANCE COMPANY

FREDERICK H. ECKER, *President* — NEW YORK — LEROY A. LINCOLN, *Vice-President and General Counsel*

DRASTIC NEW TAX PLAN IS SUBMITTED

By WILLIAM S. NEAL
International News Service Staff Correspondent

Washington, March 6—The administration has submitted to the House Ways and Means sub-committee a far-reaching program of alternative taxes in the event the President's corporation surplus and processing tax program is rejected.

The program, which was studied by the House group today, was presented by Collector of Internal Revenue Guy T. Helvering.

The alternative program goes much further than the income, sales and admission alternatives disclosed by Sub-committee Chairman Hill (Dem.), Washington, yesterday.

The memorandum showed the Administration's attitude as follows:

1. Sixty-one per cent of Federal revenues in 1935 were derived from consumption taxes, and the Administration is reluctant to increase them;

2. Comparatively small tax yield could be obtained from the rich, although new forms of so-called "soak the rich" taxes were suggested;

3. Indirect opposition was voiced to increased tobacco, admission, gasoline, checks, higher income taxes in the lower brackets, and sales taxes.

The alternative program includes:

Reduction of exemptions from admission taxes on movies and other amusements from 40 cents to 10 cents admission to raise $80,000,000 a year;

Increased federal gasoline tax from 1½ cents, $87,000,000;

Two-cent check tax, $47,000,000.

Ten per cent on sale price of slot machines, no estimate of yield.

INCOME, TOBACCO LEVY

Special unearned income tax yield, 1937, $285,500,000—1938, $472,000,000. (Under present law earned income includes compensation for personal services only to $14,000 a year).

Elimination of exemption of dividends from normal income tax, 1937, $54,000,000—1938, $90,000,000.

Increased tobacco excises, 33 1-3 per cent, estimated by administration to raise $80,000,000, but by congressional tax experts, to raise $167,000,000.

Abolition of present specific exemptions from estate taxes at $40,000, 1937—$31,000,000; 1938—$53,100,000 (a graduated scale would apply to exemptions up to $80,000 but no exemptions would be allowed beyond that figure);

SEES $ TAX

Application of identical income tax and surtax rate on all inheritances and gifts except that first $40,000 would be exempted from tax by means of tax credit, 1937, —$325,000,000.

The latter tax is designed to strike at big estates and would increase the already high estate tax rate.

Representative Treadway (R.) Massachusetts, issued a statement declaring that opposition to the President's program probably will lead to a sales tax or higher income taxes.

Speaker Byrns, however, predicted that "no general revision" of the tax laws will be made.

Norma Millen's Lawyer Indicted

The Suffolk County Grand Jury today returned an indictment against George A. Douglas, former attorney for Norma Millen, charging him with larceny of $10,-214 from the estate of Henry H. Nelson, an insane inmate at the Grafton State Hospital.

Douglas was guardian of the estate. He was disbarred last January.

Army and Navy Alert

Spies Swarm to U. S.; Seek War Secrets

By KINGSBURY SMITH

Washington, March 6 (INS)—Military espionage by foreign governments and professional spies exists in this country today on a scale unprecedented since the World War.

Organized spies are actively at work in important military and naval concentration points trying to obtain the secrets by which the United States has developed some of the most efficient fighting weapons known.

This was learned today from an unimpeachable source following word from Los Angeles that a federal grand jury would investigate an espionage ring on the Pacific Coast which hands over naval secrets to a foreign power.

The Naval Intelligence Division has under surveillance more than a score of suspects. Some others are professional spies seeking American military secrets for sale to the highest bidder. They are watched constantly by Naval Intelligence officers.

The secrets these spies seek are not considered desired by foreign governments for the purpose of preparing for any war against the United States. They are wanted for the purpose of preparing for wars they fear in their own spheres.

The secrets cover the latest developments in naval aircraft and submarines.

And navy intelligence divisions work to break up espionage rings is unique. For diplomatic reasons, few arrests are made. The chief duty of the intelligence officers is to prevent naval and military secrets reaching the spies.

If their suspicions of a foreign agent are confirmed, the foreigner is notified by immigration authorities that his presence in this country is undesirable. He is quietly sent home.

"Excuse me, I am in a difficult position."

"You mean it might be dangerous for you to say exactly what he is?" the judge asked in reference of 'Colonel Dressler.'

"Yes," answered the witness. "I would not try to defend myself here if I thought I'd be tried for high treason in Germany.

"I cannot dare to answer. It is impossible for me."

The prosecution did not press the question after a Crown attorney said:

"It would endanger this gentleman's position if German authorities took a certain view about it."

Skidding Truck Rings Fire Alarm

A false alarm was rung in an unusual manner today when a truck skidded into an alarm box, knocked it over, and automatically set it off.

The truck, operated by Frederick J. Barry of 63 Olney street, Dorchester, got out of control at the corner of Joy and Myrtle streets, on Beacon Hill. Apparatus answered the box, No. 1264.

Spy Suspect Fears Nazi Death if He Tells

London, March 6 (AP)—Dr. Hermann Goetz, charged with supplying a sketch of a British air field to the German secret service, testified today he "dared not answer" questions concerning Nazi "higher-ups" because "I'd be tried for high treason in Germany."

His declaration, which caused a sensation in the crowded courtroom, followed a strenuous denial that he "had any idea of supplying that sketch to anybody in Germany." Goetz admitted making a sketch of the Manston airdrome but insisted it was material for a novel.

Under a barrage of questions, he admitted having seen a man named "Colonel Dressler" and other apparently important Nazi officials.

Pressed for further details of the identity of the German officials, Goetz glanced nervously around the courtroom and answered:

HAVE YOU TRIED LA TOURAINE TEA?

Here's something I do when I work for you
I keep your floors spotless and looking like new.
ASK YOUR GROCER

THE MAKERS OF
America's Greatest Food Values
INVITE YOU TO
Be Your Own Judge!
COMPARE PHILLIPS DELICIOUS WITH ANY OTHER SOUP REGARDLESS OF PRICE!

TRY-THEM-ALL
Compare PHILLIPS DELICIOUS SOUTHERN SOUPS with any other brand REGARDLESS OF PRICE . . . and if you do not agree that PHILLIPS DELICIOUS is just as good or better in quality, purity and flavor (although it costs less) . . . send the label to Phillips Packing Company, Inc., Cambridge, Maryland . . . WE WILL REFUND THE FULL PURCHASE PRICE!

BUY a can of PHILLIPS DELICIOUS SOUTHERN SOUP . . . and compare it with ANY OTHER BRAND, REGARDLESS OF PRICE. Make a critical taste-test. Enjoy the wholesome goodness of PHILLIPS DELICIOUS . . . the zestful taste . . . inviting flavor . . . the delightful Down-in-Dixie seasoning that's so remindful of old-fashioned Southern kitchens.

Then you, too, will agree with your grocer, who says: "They are AMERICA'S GREATEST FOOD VALUES."

PHILLIPS Delicious Southern SOUPS

First National Stores Inc.

Thousands of satisfied customers have expressed their appreciation for First National Stores policy of COURTEOUS SERVICE, QUALITY FOODS and LOW PRICES. You, too, will appreciate these three distinguishing features offered by your local FIRST NATIONAL STORES

PURE REFINED
LARD 2 1 LB PKGS 25c

U. S. No. 1 GRADE
POTATOES 15 LBS 29c

FACE of RUMP
Boneless
Heavy Corn-Fed Steer Beef
Best Cuts for Roasting
25c lb

PINK SALMON FANCY ALASKA TALL TIN 10c
RED SALMON RED ALASKA TALL TIN 21c
STEAK SALMON FINAST No 1 TIN 33c No½ TIN 19c
CRABMEAT GEISHA OR CHATKA No½ TIN 21c
CODFISH BEARDSLEY'S SHREDDED 2 PKGS 25c
TUNA FISH LIGHT MEAT 2 No½ TINS 25c
KIPPER SNACKS 3 TINS 13c

HENFIELD EGGS NEW ARRIVALS GUARANTEED DOZ 33c
MACARONI OR FINAST SPAGHETTI 8 oz PKG 5c
JELL-O GELATINE DESSERTS 3 PKGS 17c
BAKER'S COCOA ½ LB TIN 9c
BEECH-NUT SPAGHETTI 2 16 oz TINS 15c
BLUE ROSE RICE 3 LBS BULK 15c
FRENCH'S MUSTARD SALAD CREAM JAR 11c
PRUNES SANTA CLARA MEATY 2 1 LB PKGS 15c
DUFF'S GINGER BREAD OR DEVIL'S FOOD MIX TIN 23c
CHIPSO FLAKES OR GRANULES 2 LGE PKGS 37c
RICHMOND BEANS 1 LB TIN 5c
CO-OP. MAPLE SYRUP 7½ oz JAR 17c
TEA BAGS PKG OF 30 25c PKG OF 15 14c
CHESTERFIELDS 2 PKGS 25c
APRICOTS LB BULK 21c
HEINZ SOUPS ASSORTED 2 PINT TINS 25c
MAYONNAISE FINAST 16 oz JAR 25c 8 oz JAR 15c
GRAPE JAM MIRABEL 2 16 oz JARS 25c
SPINACH FINAST QUALITY GARDEN VARIETY 2 No2½ TINS 25c
TOMATOES STANDARD RED RIPE 3 No 2 TINS 19c
TOMATOES RICHMOND FANCY RED RIPE 3 No 2 TINS 29c

BREAD FLOUR FINAST 24½ Lb Bag 79c
PASTRY FLOUR 24½ Lb Bag 69c

MADE WITH THE FINEST DOUGHNUT FLOUR KNOWN
DOUGHNUTS 2 DOZ 29c
CHOCOLATE CASTANA CAKE EACH 19c
JEAN'S FRUIT BREAD LOAF 10c

LAMB LEGS
CHOICE QUALITY LIGHT SOFT MEAT LB 23c
SHOULDERS
SMOKED - LEAN MILD SUGAR CURED LB 19c

fresh fruits & vegetables

FLORIDA LGE SIZE DOZ ORANGES 29c
SMALL SIZE 2 DOZEN 45c
LARGE LEAF SPINACH 3 LBS 17c
CALIFORNIA ICEBERG LETTUCE HEAD 5c
NEW SOLID HEADS CABBAGE 3 LBS 10c
FANCY CALIFORNIA CARROTS LGE BUNCH 5c
Cauliflower Head 15c
Green Beans 2 Lbs 17c
McIntosh Apples
Fancy New England - ask manager about Apple Contest
Fancy Eating 5 LBS 25c

Peaches Del Monte No 2½ Tin 15c
Pea Beans 3 Lbs 10c
Salt Pork Lb 17c
Finast Rice 2 1 Lb Pkgs 15c
Ivory Soap 2 Lge Bars 19c
H. O. Oats Pkg 11c
Armour's Corned Beef Hash 16 oz Tin 17c
Richmond Pears No 1 Tin 15c
La Touraine Coffee 1 Lb Tin 25c
Tea Golden Rose Ceylon ½ Lb Ctn 25c
Tea Golden Rose Formosa Oolong ½ Lb Ctn 19c
Vanilla Dainty Dot 2 oz Bot 19c
Vanilla Burnett's 2 oz Bot 25c
Green Split Peas Lb Bulk 5c
Baker's Coconut Pkg 10c

LAMB FORES
Boned and rolled if desired - choice quality Lb 15c
LEAN ENDS
Mildly cured corned beef - not wasteful Lb 25c
FRANK-FORTS
Skinless - made under U. S. Gov. supervision Lb 21c
DORACO HAMS
Smoked - Mild sugar cured whole or half Lb 29c

Fish Dept.
Fillet of -- Fancy Fresh Boneless
Flounder Lb 15c
Fresh Caught - Dressed as Desired
Haddock Lb 8c
Fancy Quality
Mackerel Lb 9c
Fancy Quality
Smelts Lb 15c

PRICES EFFECTIVE IN BOSTON AND VICINITY

FIRST NATIONAL STORES

JUNIOR BIRDMEN OF AMERICA

DEVOTED TO THE INTERESTS OF THE YOUTH OF 1946 AMERICAS IN AVIATION

TODAY'S PILOTS OF MODELS —TOMORROW'S MODEL PILOTS!

JUNIOR BIRDMEN OF AMERICA

(Membership open to all boys and girls 10 to 21)

I wish to join the Junior Birdmen of America. I enclose a dime (well wrapped) for my gold wings and other membership materials.

Print Name .....

Street Address .....

City ..... State .....

My Age Is Now ..... (Give Your CORRECT Age)

Mail to Junior Birdmen, Boston American Wing, 100 Summer St., Boston, Mass.

Special facilities are being provided in theaters of Greater Boston and in model airplane supply stores to enable all boys and girls, 10 to 21 years old, to cast their votes in the second annual national Popular Pilot Poll being conducted by Junior Birdmen of the Boston American wing.

Desks, pencils and ballots will be found in the lobbies of these theaters:

Allston Theater, 128 Brighton avenue, Allston, F. W. McManus, manager; Capitol Theater, 1266 Commonwealth avenue, Allston, John B. Carroll, manager; Dudley Theater, 2200 Washington street, Roxbury, George Heeley, Jr., manager; Rivoli Theater, 128 Dudley street, Lewis Newman, manager, and Scollay Square Olympia Theater, 50 Scollay square, Jack C. Goodwin, manager.

Boys and girls living in the neighborhood of these theaters are urged to attend the shows and cast votes there for their favorite pilot.

Votes also may be cast at the following:

Best Model Supply Co., 31 Bedford street, Boston; Boys' Club of Boston, 15 Green street, Charlestown, and Jim's Model Aero Shop, 329 Broadway, Everett.

Other theaters and stores will be listed later. Watch this column for names and addresses.

Commanders of Junior Birdmen squadrons are also prepared to accept votes of all eligible boys and girls. Ballots have been distributed to all flight units with each ballot containing spaces for 20 votes, may be marked by non-members as well as members of the organization.

Individual Birdmen and non-members who want to poll their school mates and friends, can obtain ballots by sending a penny postal to Junior Birdmen, 100 Summer street, Boston, specifying the number desired. Names and full addresses should be written plainly. The ballots will be sent free to those who request them.

All squadrons and individual members collecting votes should send their filled-in ballots to Junior Birdmen headquarters as soon as possible in order that the votes may be tabulated.

The Popular Pilot Poll is one of the most interesting annual activities of the Junior Birdmen. The winner is always in doubt until the last vote is counted.

Among New England voters the favorite pilots are Lindbergh, Rickenbacker, Hawks, Byrd, Col. Bishop, "Teddy" Kenyon, Chamberlain and Amelia Earhart.

C. H. Smith, Former Detective, Stricken

Charles H. Smith, former New England manager of the William J. Burns detective agency, is seriously ill at City Hospital. Smith was removed from a downtown hotel several days ago when stricken by pneumonia.

For ten years he has been lecturing before fraternal organizations throughout New England.

Picketing Begins In Mine Strike

Harrisburg, Ill., March 6 (AP)—More than 200 Progressive Mine Union members gathered at Peabody, No. 43, today to picket it in protest against operation of the coal mine with members of the rival United Mine Workers' Union.

State highway police said the crowd was orderly and that no weapons were displayed.

CRITICS STUDY CURLEY REPLY

Political leaders and their constituents in Massachusetts were considering today the defense of the new State budget by Governor Curley.

The defense, and exposition, were made by the Chief Executive in a letter to Mrs. Louise M. Williams, vice-chairman of the Republican State Committee, and was in reply to protests made by her to the amount of the budget.

In his reply, Governor Curley expressed his regrets that the Republican women "have seen fit to treat the question of the State budget from a purely political standpoint."

The governor accused Republican legislators with playing politics, and he asked his critics to point out what they would cut out of his social welfare program for the year.

'Legs' Diamond Old Guard Held in R. I.

Providence, March 6—Alfred Carriepy, 45, of Branch avenue, who told police he was at one time a bodyguard for Jack "Legs" Diamond, slain racketeer, was arraigned in district court today on charges of breaking and entering and larceny.

He waived examination and was held in $6000 for the grand jury.

Police say that Carriepy admitted serving six years in Massachusetts for shooting a Holyoke policeman in 1913.

Fireman Has Chance

Joseph E. Ciardi, Quincy fireman, whose leg was amputated after an accident as he was riding to a fire, was given a good chance of recovery today at Quincy City Hospital.

Policeman Suspended

Lawrence, March 6—City Marshall Charles R. Voss has suspended, temporarily, Patrolman Stephen J. Ferris on charges of conduct unbecoming an officer.

Everett Report Due

Reports of the Middlesex County grand jury which has been probing charges of alleged shortages in the Everett tax collector's office was due today.

Fire Aide Lauded

Assistance rendered by Francis J. Scott, aide to Fire Chief Henry J. Fox, at a fire in Brookline while he was off duty last Sunday has brought him a commendation from Commissioner McLaughlin.

Purim Fete Starts

Purim, joyous Jewish festival marking the end of Persian persecution 2500 years ago, will be opened tomorrow by Greater Boston's 100,000 Jewish citizens.

Last Glorious Week!
THE FAMOUS ORIGINAL
SCOTT FURRIERS
UNIQUE FUR COAT PARTY
FASHION SHOW COATS
FLOOR and SAMPLE MODELS
ONE-OF-A-KIND FUR COATS
REGULAR COATS FURTHER REDUCED
MORE COATS! BIG SAVINGS!
Here Are a Few of the Hundreds of Values
Original Price / Party Price
Lapin $59.75 $22
Seal Dyed Coney $75.00 $42
Am. Broadtail $95.00 $52
Beaver Dyed Coney $95.00 $52
Muskrat $145.00 $72
Pony $145.00 $72
Leopard Cat $175.00 $92
Raccoon $175.00 $92
Russian Squirrel $195.00 $122
Blk. Caracul with Silver Fox $195.00 $122
Others up to $1292—priced according to fur
THIS IS YOUR PARTY!
You needn't pay cash. You may, if you prefer, use the famous Scott Unique Payment Club, the only one in New England. NO extra or carrying charges for this service.
FURS WE DO NOT SELL
Because we cannot honestly recommend their wearing qualities, there are a number of inferior furs that we do NOT sell.
THE NEW
NEW ENGLAND'S LARGEST FUR ESTABLISHMENT
SCOTT Furriers
WINTER ST.
OPEN EVENINGS UNTIL NINE

Freddie: Isn't it awful? Nothing but sun, sea, and sand, while back in Boston, The Sunday Advertiser is running natural COLOR pages every Sunday.

Gloria: Don't pout so, Freddie. Let's can the tanning and catch the next train north. And we can reserve copies of The Sunday Advertiser by wire.

Color

Important people and new Fashions become more real through this new magic of color

NEXT SUNDAY—

A Full Page Picture of the JUDGES OF THE SUPREME COURT

and a full page of

HOLLYWOOD FASHIONS

in full, natural colors!

Natural COLOR PAGES Every Week in the

SUNDAY ADVERTISER

Largest Newspaper Circulation in New England

Who's Who in Radio

Voice of Experience Man of Mystery

HIS ANONYMITY IS GUARDED

The dramatic rise from obscurity to fame by "The Voice of Experience" is described in this, the fifth of a series of articles by Dorothy Roe on radio stars

By DOROTHY ROE

New York, March 6—That mysterious voice you hear every noon on the air waves, billed only as the "Voice of Experience," is Dr. Marion Sayle Taylor, the mystery man of radio.

The mystery, to the five million souls who have written him for advice on life, love and the pursuit of happiness during his three years on the networks, is who is he?

That is a secret which the Columbia Broadcasting System, the sponsors and even the elevator operators in his office building conspire to keep inviolate. Anonymity is Dr. Taylor's forte with a peculiar blending of human psychology, he knows what men and women will unconsciously reveal their most intimate problems to someone they never expect to meet. And so, if you look into the impressive building where the "Voice" writes on Forty-second Street, business will direct you to human destinies over the air waves, and you will be ushered into Dr. Taylor's private office. There, the expert will greet you.

Dr Marion S. Taylor

"Never heard of him"

There is no name on the door to that suite of offices where he receives patients, mail and, with the assistance of secretaries. Some of the prominent people in the radio field, the broadcasting studio to which the "Voice" belongs, do not realize, as far as I can see. The "Voice" is adamant in shunning personal interviews. He only must be accepted as an expert on personal problems.

Kindly-Faced Man

The "Voice" is a kindly-faced man of medium stature, mature, in his dress, with features that are not dynamic nor are they those of an expert in psychology.

During broadcasts he stands before a microphone in a room, reputedly acoustically perfect, in a secret studio in the CBS Building, occasionally speaking with both hands. He wears one, one while reading the script which contains the data gathered from answers from distressed wives and baffled husbands from brothers and sisters. Each letter...

Born in Kentucky, he was the son of a physician and while still in knee pants was billed throughout Missouri as a boy evangelist. He studied to be a musician, and at the age of 16 was guest organist at the St. Louis World's Fair in 1904.

After playing the pipe organ for such noted evangelists as Billy Sunday and Gipsy Smith, he entered William Jewell College at Liberty, Mo., and studied to be a surgeon. An automobile accident which crushed his hands put an end to ambitions for either a surgical or a musical career.

So Dr. Taylor became a lecturer, studied psychology and sociology, and toured the country.

An accidental invitation to speak over a local radio station on the West Coast in the early days of broadcasts launched him on his present career. He invited listeners to write him their problems, and was avalanched with mail.

He made his debut on a National network in 1933 and now receives 5,000 fan letters each month.

In addition to conducting his radio broadcasts he publishes a magazine "Voice of Experience," writes multigraphed pamphlets and is author of a book, "Making Mothhills Out of Mountains."

Donates Earnings

He gives all the proceeds from his books and pamphlets to charity, his charitable gifts reported to total over $500,000 in the last three years. His favorite philanthropy is aiding the operations for hare-lipped babies who can be saved by only surgery from lifelong defacement. Every request for operations and investigations often, he asks, local agencies, spurred on by pride, take care of them.

He says most divorces are caused because people marry when they are emotional infantiles.

A large and efficient office staff opens and sifts his daily mail. After being opened by a staff of boys it is passed on to a group of secretaries who file it under various headings such as "Requests for emergency operations, transfusions etc." "Requests for wheat, artificial arms and legs, glasses, crutches etc." "Threats of suicide." "Adoption and miscellaneous."

One of the largest files is headed "Donations."

One room is set aside for gifts which radio fans send to the "Voice." Here one may find embroidered pen-wipers and crochet-ed antimacassars strangely carved pipes and hand-wood ping pong sets.

Dr. Taylor owns a fine collection of antiques. He has a library and does not confine himself to any one branch of knowledge, but has a comprehensive department of medical jurisprudence, one former priest of the Catholic Church, a former newspaper editor and an attorney.

The mail of every person who ever has written him a letter, as well as that of everyone who has sent charitable contributions is kept on file in an elaborate filing system filling one large room.

He has in his files 5,000,000 letters, from which he is compiling a new book, to be called "A Million Private Lives."

In the next article of this series, Dorothy Roe will tell of the careeer of Lanny Ross, "Matinee idol" of the air waves.

IRVIN S. COBB RADIO GUEST TONIGHT

By N. F. T.

Homespun humor of Irvin S. Cobb calibre comes into the radio spotlight, along with Cobb himself when Holly wood Hotel holds forth (WNAC) tonight on the air while Dick Powell and Louella Parsons preside. In company with Cobb, the lovely Rochelle Hudson will do a dramatic bit for diners, as taken from the new film in which both are featured. It's called "Everybody's Old Man" and affords an abundance of comedy situations particularly suited to the droll Southern style of satire dispensing for which Cobb has become famous.

N. F. T.

SPARKLER SETTING

Tomorrow afternoon, when the boys and girls join "Uncle Newt" for the "Community Sparklers" half hour (WNAC) at 2 o'clock, the talented young artists will include Claire Nevulis, of South Boston, Dick Hartnett, of Somerville, Georgia Endicott of Medford, Billy Starratt, of Boston, little Mildred Ford, of Cambridge, and others. All of which airing in a special dedication to youngsters in the Children's Hospital, of Boston.

* * *

The well known "Little Theater Off Times Square," noted for more than five years as the mythical locale of "First Nighter" dramas heard from coast to coast (WEEI) each Friday, at 10.00 p. m., moves to Hollywood this evening and will originate from the movie capital for several weeks. Don Ameche the program star, is also busy making movies out that way.

* * *

SAYING SO LONG!

Before going on tour with the musical revue "At Home Abroad" Bea Lillie will make a final appearance as guest-star on the "Fleischmann Yeast Hour" (WNAC) tonight, from 8.00 to 8.30 p. m. The celebrated British comedienne will be supported by Walter Woolf King as host, Freddie Rich's Orchestra, the Tavern Singers and the Four Red Horsemen, male vocal ensembles.

Eddie Cantor's so called Mad-Russian, Bert Gordon the radio network's newest comedy character will headline the Metropolitan Theater stage revue for the week that begins today.

* * *

Word is in hand that Ethel Gerber, the local air lane song stress is to appear as the "June Parade" program guest artist (WCOP) tomorrow morning at 10.30 a.m.

Best Bets Tomorrow

9:30 a. m.—WNAC—John Metcalf, the Hymn Evangelist

10:00 a. m.—WAAB—Bill and Ginger, songs and patter

10:15 a. m.—WBZ—Edward MacHugh, the Gospel Singer

10:30 a. m.—WCOP—The Juvenile Parade

1120K—WCOP—267.7M

TOMORROW

8.00 a. m.—New England Fellowship Radio Service

8.15 a. m.—Breakfast Gossip

8:45 a. m.—Jimmie McManus, piano capers

9.00 a. m.—Anniversary Greetings

9.15 a. m.—Flying Fingers

10.15 a. m.—Dance Rhythms

10.30 a. m.—Viva Juvenile Parade

11.30 a. m.—American Weekly.

11:45 a. m.—Don Graham

YOUNG ARTIST IN SPARKLER AIR WAVES SETTING

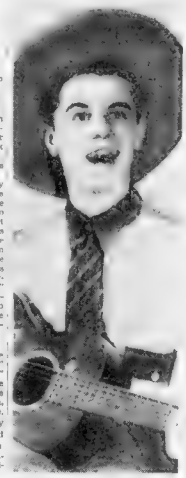

Dick Hartnett, 16, of Somerville, is to give some of his character impressions on the air with "Uncle Newt" and the "Community Sparklers" through WNAC tomorrow afternoon at 2 o'clock.

Best Radio Bets

8:00 p. m.—WEEI—Rudy Vallee and Rochester, Nan Wynn, Rosa Rio, Gaudon Orchestra.

8:00 p. m.—WNAC—Fred Allen and Portland Hoffa with Peter Van Steeden's Orchestra and Beatrice Lillie as guest.

8:30 p. m.—WBZ—College Prom with Red Nichols Orchestra, James Melton and the Kedroy Choir.

8:30 p. m.—WNAC—Broadway varieties, miniature revue, Carmela Ponsella, Oscar Shaw, Elizabeth Lennox and Victor Arden's Orchestra.

9:00 p. m.—WEEI—Waltz Time with Frank Munn, Bernice Claire and Abe Lyman's Orchestra.

9:00 p. m.—WNAC—Hollywood Hotel with Dick Powell, presenting Louise Hovick and Rochelle Hudson in scenes from their new picture, "Every Day's a Holiday."

9:30 p. m.—WBZ—Fred Waring and the Pennsylvanians with Rosemary and Priscilla Lane and Tom Waring.

10:00 p. m.—WEEI—Fred Astaire and Betty Lou Gaye from Ameche Cafe Soupers and Carl Jacobson's Orchestra.

10:00 p. m.—WNAC—Dance Hour presenting Wayne King and his music comedian, Ish Kabibble.

Druggist Picks 2 Robbery Suspects

Edward Walsh, 40, of Waite street, Roxbury, and Joseph Wagner, 23, of Longwood terrace, Roxbury, were picked out of a police lineup today by Thomas Heard as the men who entered his drug store in Tremont street last night and took $25 from the cash register.

The men were picked as members of the special service squad from a hundred detectives. They pleaded not guilty in Municipal court today to charges of robbery.

Mayberry Appeals

Ample evidence to support the order declaring Lowell A. Mayberry in contempt in connection with suit for divorce was presented at the hearing in Superior Court this morning by Mrs. Mayberry's counsel. The respondent was not present.

Yale Descendant Dies

Wesley C. Mitchell, 63, [illegible] direct descendant of Elder John Lothrop of Yarmouth, [illegible] the ninth generation of [illegible] Pilgrims [illegible]

Condition Critical

Condition of Mary Pellegrino, 17, [illegible] injured when [illegible] high school motorcycle [illegible] struck a [illegible] today as described [illegible] condition [illegible] 25th other [illegible] of the [illegible] Court [illegible] Mayberry [illegible]

Charles River Rights

[illegible] L. McDonald of [illegible] New York [illegible] of the Waltham [illegible] in the question of the [illegible] in the [illegible] Court.

WASHINGTON Jewelry Co.

FORWARD MONTH OF MARCH!

MARCH 1 SUNDAY · MARCH 2 MONDAY · MARCH 4 WEDNESDAY

FORWARD with greater VALUE!

Waltham ROUND

Here, Round Petite, Ladies' Watch that is known 'round the town for its beauty and accuracy. $29.50 model.

$17.45 25c Week

BRIDAL PAIR

$29.50 50c Week

I'm now with the Washington Jewelry Co. where I'll be glad to see my old friends Joe Sallinger

Formerly Mgr. Jewelry Dept. of N. Shattuck Co.

A "Forward March" Special

Give this gorgeous ensemble to the "Queen of your Heart" and she will "March" with you down the "Isle of your Dreams." 3-Diamond Engagement Ring! 5-Diamond Wedding Ring! A wonderful value!

$19.50

$9.45

3 DIAMONDS

A creation of queenly beauty for the queen of your heart. Gorgeously designed setting!

50c Week

"TRU-BLUE" FRIENDSHIP RING

A Ring that will make her friendship change into love! Genuine Tru-Blue synthetic sapphires enhanced with radiant genuine Diamonds

25c Week

Beautiful "Rambler Rose" Dishes

A 53-pc. Dinner Set of fascinating charm which will mark you as a hostess of rare good taste! It breathes distinction in its color and design. Complete service for 8!

$7.95

Men's Black Onyx $7.45 with Diamond 25c Week

Solid gold onyx Ring set with genuine Diamond. In spite of its low price it is as much like an expensive ring in appearance—and a BUY!

5 TUBES · Upright Style · LONG AND SHORT WAVE · RCA LICENSED

TWIN Waffle Iron

Make 2 Waffles at one time. Usually Sells for $10

Quick! Speedy! Now you can make TWO delicious Golden Brown Waffles at the same time. No need to keep your guests waiting. Genuine chrome plated Waffle Irons and heat indicator.

$5.95 25c Week

Imagine! A 5-Tube Radio for

An Amazing "Forward March" Special!

The best value we have ever offered! 5 TUBES! Dynamic Speaker! Illuminated Aeroplane Dial! RCA licensed Set and tubes! AC-DC! No antenna needed! A Dandy EXTRA set! Fine musical instrument!

$11.45 35c Week

The WASHINGTON PLAN

- BIG volume-LOW prices
- CHEERFUL Credit
- NO Finance Charges
- NO Rigid Payment Rules
- A Square Deal

6 Mixing Bowls!

6 "Blue Willow" bowls of different sizes, for every use in the kitchen. A regular $1.00 value!

69c

MEN'S

$9.95

SATURDAY ONLY

WALTHAM

Sheck proof! Vibration proof! It is certainly a pleasure at this exceedingly low price! A rugged Watch of dependable accuracy!

Open Sat. Night

WASHINGTON JEWELRY Co. 365 WASHINGTON STREET 503 WASHINGTON STREET

TODAY'S RADIO TIMETABLE OF PROGRAMS — FRIDAY, MARCH 6

	590 K—WEEI—508 M	990 K—WBZ—303 M	1230 K—WNAC—244 M	1410 K—WAAB—213 M	1500 K—WMEX—199.9 M	830 K—WNDH—361 M	
4:00	Stock Quotations ...	Betty and Bob	Waltham High	Billy Mills ...	Today's Winners	On Wings of Song	4:00
4:15	Phillips Lord	Gene Arnold's Music	The Happiness Girl..	U. S. Army Band .	Today's Winners	Fishermen's Broadcast	4:15
4:30	Girl Alone	Alice Joyce, Songs	The Goldbergs .	Hits and Encores .	Today's Winners	Moment Musicale	4:30
4:45	Health Forum	Parent-Teacher Assn	T. Broadhurst .	Hits and Encores .	Today's Winners	Knox Manning .	4:45
5:00	Congress Speaks ...	J. Doulew, Baseball..	Hits and Encores.....	Melody Mirror	Variety Musicale .	5:00
5:15	Congress Speaks	Kay Fayre, Songs	Air Adventures .	Wilderness Road	Melody Mirror	Variety Musicale .	5:15
5:30	Tom Mix Adventures	Singing Lady .	Jack Armstrong .	Knanof Melodies	Melody Mirror	Sophisticated Lady .	5:30
5:45	Rev. Henry Sherrill	Sketch .	Radio Nature News .	Recordings .	Concert Ensemble .	Evening Reveries .	5:45
6:00	"Tattler" Whitman .	Supper Show .	News .	Sketch .	Al Pierotti, Sports.....	Weather Forecast ..	6:00
6:15	Bright Spot .	Mr. & Mrs. Magoogin	Washington News .	Bobby Benson .	Italian Program	Evening Reveries .	6:15
6:30	Uncle Ted and Bud	Sport Digest .	Musicalaires .	Mixed Quartet .	WMEX Program	Jim McHale's Music .	6:30
6:45	N. H. Winter Sports	Lowell Thomas .	Drama .	Radio Rendezvous .	WMEX Program	Piano-Organ Duo .	6:45
7:00	Amos 'n' Andy ...	Jos Rines' Music .	Myrt and Marge....	News	Jewish Program	Rea Hoffmen's Music	7:00
7:15	Uncle Ezra	Capt. Tim's Adven.	"Lazy Dan," Minstrel	Jack Fisher's Music	Italian Air Journal .	B. Brown's Music .	7:15
7:30	After Dinner Revue..	Lum and Abner	"Lazy Dan," Minstrel	Roland Wingate, Co.!	Voice of Israel .	Al Schofield's Music	7:30
7:45	Musical Moments ...	Old Man Winter.....	Bonko Carter .	Hod Williams' Music	Voice of Israel .	"At the End of Day"	7:45
8:00	Lucille Manners	Irene Rich, Drama .	Fred Rich's Tavern	Gabriel Heatter .	Voice of Israel .		8:00
8:15	Lucille Manners	Wendell Hall, Songs	Fred Rich's Tavern	F. Cronin, Organ .	Five Star Final		8:15
8:30	Lucille Manners	College Prom	'Broadway Varieties'	Chemistry of Today	Renard's Hawaiians ..		8:30
8:45	Lucille Manners	College Prom	'Broadway Varieties	Ensemble	Detective Mysteries .		8:45
9:00	Waltz Time	Al Pearce and Gang	Hollywood Hotel	Highway Safety Drive	Studio Players ..		9:00
9:15	Waltz Time	Al Pearce and Gang	Hollywood Hotel ..	Highway Safety Drive	Studio Players ..		9:15
9:30	Court of Human Rel.	Fred Waring's Music	Hollywood Hotel .	H. Halsted's Music	C. Terrace's Music		9:30
9:45	Court of Human Rel.	Fred Waring's Music	Hollywood Hotel	News .	Boxing Bouts .		9:45
10:00	First Nighter, Drama	Safety Campaign .	Richard Himber	H. DeLange's Music..	Boxing Bouts		10:00
10:15	First Nighter, Drama	Safety Campaign .	Richard Himber	H. DeLange's Music..	Boxing Bouts		10:15
10:30	Music Guild	"Rovers End," drama	Dramatizations	P. Stevens' Music.....	Boxing Bouts		10:30
10:45	Music Guild	"Rovers End," drama	Spotlight Revue	Rep. Hamilton Fish.	Boxing Bouts		10:45
11:00	Weather Report ...	Musicale	News	Don Redmon's Music	'B. Fredericks' Music ..		11:00
11:15	Sports Review	Golden Gloves Finals	Golden Gloves Finals	Don Redmon's Music .	E. Bonelli's Music		11:15
11:30	J. Reichman's Music	Golden Gloves Finals	Golden Gloves Finals	H. Halsted's Music....	At Jack Dempsey's....		11:30
11:45	J. Reichman's Music	Golden Gloves Finals	Golden Gloves Finals	H. Halsted's Music	Voice in the Dark ...		11:45
12:00	F. Henderson's Music	Golden Gloves Finals .	D. Messner's Music .	B. Cummins' Music ..	Five Star Final at 8:15		12:00
12:15	F. Henderson's Music	Phil Levant's Music..	D. Messner's Music.	B. Cummins' Music...			12:15
12:30	B. Lossen's Music .	Phil Ohman's Music .	De Marco's Music .	Guy Lombardo's Music			12:30

Short Wave Slate

Hrs. P. M.	Location	Meters
1:00-5:30	GBS—London	31.55
1 30-6 00	2RO—Rome	25 40
2 00-6 00	DJA—Berlin	31 38
6.30-7.00	EAQ—Madrid	30.42

Betty Alden on 'Beacon Hill'

Junior Leaguers Hear Lecture in French on Art

By BETTY ALDEN

ART LOVING MEMBERS of the Junior League had to indulge in some swift mental gymnastics yesterday afternoon to get the gist of the lecture by Marnette Lydis (Countess Govone), Parisian artist, whose paintings are now on exhibition in the League's Gallery . . . For the countess surprised them by giving her informal talk in French and, though many in the audience have had French governesses, and studied the grammar in school and college and have even lived in fashionable boarding schools in France, they found they were a little bit rusty on the illusive Gallic idiom as they tried to keep up with the swift flow of the countess' discussion . . .

LINDA COLLENS

With her exhibition of paintings in the gallery as illustration, the countess discussed her methods of working and theories of painting, dwelling especially upon reminiscences of her happy girlhood and the influence of these loving surroundings upon her work . . .

Several of the league's youngest painters, whose works are attracting special honors in the current members exhibit being held in the league ballroom were present at the countess lecture . . . Listening with rapt interest and admiration for her musical flow of words were Rosamond Parr and Molly Ayer, two Milton debutantes . . .

Even though they had to concentrate very attentively to get the full meaning of the countess' remarks, Leslie Laughlin and Edith Lewis found the lecture a decided relaxation after a full day of Vincent rehearsing . . . Frances Williams and Anne Warren were together and Mrs. John Glessner, Mrs. Francis H. Cummings and Rachel Warner who planned the occasion sat in the front row . . .

Still others present were Lucy Stone, Mrs. Howard Slayman, Mrs. George Lyman, Jr., Mrs. Charles F. Hovey, Jr. with her good friend, Mrs. John C. Rice, Jr., and Mrs. Roger S. Warner . . .

* * *

Speaking of the Junior League and its artistically mauled members, reminds us of one of the spring weddings which will be of special interest to this group, since both the bride and bridegroom-to-be participated in an unusual exhibition of photographs, furniture and lamps of wood and cork and rug designs at the league in the fall . . .

The couple is Aline Kilham and Dr. Eliot Porter whose middle aisle will be the gray stone steps of City Hall "some day in May" . . Neither of them hunger for the fuss and excitement of a wedding so they have chosen this simple, quiet way of being married . . . The bride-to-be is the daughter of Walter Kilham, a prominent architect, of Beacon Hill . . .

* * *

Members of Exclusive Club

BOSTON AND NEW ENGLAND are famous for their expensive and exclusive clubs but the portals of New York's River Club are said to be far more forbidding and unattainable than any Boston establishmen . . . .

In the first place it costs several thousand dollars to be admitted as a member . . . and in the second place, the act of making application for membership immediately leaves one's ancestry, aspirations and predilections open to the all-seeing investigation by the austere tribunal which jealously guards the club's prestige . . .

Paradoxically enough, the hostess in this impenetrable fortress of New York aristocracy is a Bostonian . . . She is Mrs. Chatfield Whitman who with her daughters, Rose and Nancy (Mrs. Thomas J. Davis, Jr.) and her son, H. H. Whitman, Jr., have been very prominent in Boston and North Shore social circles for many years . . . Rose and Hallett, Jr., are in New York with Mrs. Whitman this winter . .

Along with Eakers, Morgans and Vanderbilts, the names of several former Bostonians are to be found on the roster of the River Club's members . . . including Mrs. William Simpson (Beatrice de Menocal) who was married here last spring . . and Mrs. Gerry Chadwick who, as Dorothy Jordan, spent her girlhood in the old Eben Jordan mansion on Beacon street . . . .

Winsor Classmates Plan Bermuda Cruise

POLLY MORRILL, sub-deb daughter of the Joseph Morrills of Dedham, and a party of her Winsor classmates are going on an especially chaperoned cruise to Bermuda for their spring vacation. . . .

* * *

If you have been wondering why the Edmund Talbots of Brookline haven't been mentioned in the social swim around town this season, it's because they are enjoying Arizona's delightful climate for the winter. . . .

* * *

One couple which we've missed in our daily round of social affairs is Jane Locke and Ambrose McCabe, who were often to be found wherever there was music and dancing . . . Many who know them have probably wondered where they are . . . and the fact that Jane moved to Amherst when her father was appointed to an important office at Amherst College and only occasionally has an opportunity to come down to Boston. . . .

* * *

Just to prove that a girl can have a social career and be a member of the Junior League, Vincent Club and so forth, and not neglect her education, Linda Collens has captured a Phi Beta Kappa key for herself at Vassar and was one of sixteen in her class to be awarded this badge of high scholastic ranking in her senior year. . . .

DEBUTANTES LEAVE ABOARD THE BREMEN FOR VACATION IN EUROPE

(Picture from International News Photograph Service)

MISS PATRICIA PRESTON MRS. JOHN HOMANS MISS NANCY HOMANS

FAR OUT BEYOND mid-Atlantic are these Boston socialites as the Bremen speeds them to Europe on a vacation. Miss Patricia Preston is accompanied by her chum, Miss Nancy Homans, and the latter's mother, Mrs. John Homans went along with the debutantes. They are shown aboard the Bremen just before the liner sailed. Miss Preston is the daughter of Mrs. Harold G. Cutler of Beacon street. The tourists will include France and Spain in their tour and return in the early summer.

Art Exhibit At Dunster

[illegible] Miss [illegible] Dunster House [illegible] afternoon [illegible] house from 4 to 6 [illegible] afternoon [illegible] Among those on the Dunster House committee which is sponsoring the exhibit [illegible] Thayer, [illegible] Edith Lewis, [illegible] Mrs. Arthur [illegible] Mrs. Robert [illegible] Mrs. Nathaniel [illegible] Mr. and Mrs. Samuel G. Adams, Rev. Willard Learned Sperry, Mr. and Mrs. N. Penrose Hallowell, Mr. and Mrs. Joseph [illegible] Mr. and Mrs. Leverett Saltonstall, Mrs. Nathaniel H. Hoar, the Rev. Dana Greeley, Professor Arthur Pope, Mr. and Mrs. Robert Treat Paine, Dr. J. [illegible] Mrs. [illegible] Perry, Dr. A. [illegible] Lowell, [illegible] Mrs. Roger B. Merriman and Mrs. [illegible]

Join Board Of Hospital

Mrs. [illegible] Mrs. [illegible] Emmanuel [illegible] Dr. [illegible] Dr. Lewis Stevens, Dr. Walter Bauer, Dr. Frederick B. Rugen, Dr. Hubert E. Ing, Dr. Curtis Lee, Dr. Louis Faulkner, Dr. G. Lauderdale Jr. Maynard Ladd, Dr. Francis R. Chisholm, Mrs. Wharton Worthington, Mrs. Edwin Farnham, Mrs. Robert Saltonstall.

Others on the board are, Mrs. Hiram Bingham, Mrs. H. Lawrence Sumner, Mrs. Walter G. Wright, Mrs. Louis Ziegel, the Rev. Samuel Lindsay, the Rev. Brad Hanby, Professor O. L. Elliott, Professor Harry Seymour Rose, Mr. Alexander McGregor, Dr. Tohyi Mach, Joseph Gregg Neal and Arthur Wallace.

Aspell-Landy Ceremony

Miss Beatrice Rosa Landy of Fifth avenue, New York, daughter of Mr. and Mrs. Alfonso Fonte of Boston, [illegible] Wednesday, March 1 to James Aspell of Washington square, New York.

The ceremony was performed in the Park Avenue Presbyterian Church by Rev. Edmund M. Wylie. Only members of the immediate families were present.

Mrs. Aspell was graduated from Harold A. Landy in Boston, March 2, 1935. Mr. Aspell is the son of the late Dr. and Mrs. John Aspell of New York. The newly married couple plan to go to Arizona for an extended stay.

Society Notes

MR. AND MRS. CARROLL BAILEY [illegible] are [illegible] Mrs. Haynes's mother, Mrs. [illegible] at the Fourth [illegible] New York city.

MRS. HOWARD SEABURY of [illegible] and her friend, Mrs. Alice M. Davis of Plessis, [illegible] sailed for New York [illegible] day for a trip to the West Indies.

* * *

MR. AND MRS. HERMAN PARKER of Marblehead are [illegible] the [illegible] New York [illegible]

* * *

MR. MARQUIS [illegible] of [illegible] spending a few days in New York city where she is staying at the Hotel Weylin.

Busy Philomathians

(Picture from International News Photograph Service)

PALMYNA ALBRE VIRGINIA SHERIN

Palmyna Albre and Virginia Sherin pause at mannequin practice to discuss further plans for Junior Philomathia bridge and fashion show, slated for Friday evening at the Club Chalet on Commonwealth avenue. A parade of spring finery and trousseau clothes are the highlights of the affair.

Martha Lee Chat

Dainty Lenten Dishes

From Martha Lee's Friday Morning Broadcast Over Station WAAB

Cod Fish Cakes baked in muffin pans ever try them? The Martha Lee cooking class voted them easy and a desirable change from the more usual fried fish cakes.

To make them add one cup of [illegible] cod fish to one and one-half cups of fluffy mashed potatoes, to which milk and seasonings have been added. Fold in three egg whites beaten with one-half teaspoon baking powder and drop these into muffin tins that have been [illegible] greased.

A class member suggested using the paper liners for the pans—an idea which appeals. Brush the top over with melted butter and bake in a hot oven until the cakes are puffed and browned, about 20 minutes. This makes 12 cakes, enough to serve six people. These come away from the pan more easily if allowed to stand a few minutes after removal from the oven.

An egg sauce to serve with them uses the egg yolks. Cook the yolks gently in boiling water until set, sieve them and add to a white sauce. Or serve with chili sauce and use the yolks in a sauce for cabbage, which with buttered carrots would make a well-balanced meal. To make this sauce mix four tablespoons butter, two tablespoons lemon juice and two egg yolks, add to cooked cabbage and heat.

For dessert why not have rhubarb, native, hot-house grown? It is delicate and fresh and very attractive at this time of year. Plain pie in tarts it is equally delicious.

If your family likes salmon, they will more than approve of this Columbia River Pie, topped with crunchy bran biscuits, baked to a golden brown. With this serve green beans and a cucumber salad the perfect accompaniment for this very popular fish.

COLUMBIA RIVER PIE

1 lb. can salmon (flaked)
1 cup celery (diced)
1 tbsp. onion (finely minced)
½ tsp. salt
⅛ tsp. paprika
⅛ tsp. pepper
1 cup evaporated milk, undiluted
Bran biscuit dough

Combine ingredients in order given, except the biscuits. Turn into buttered casserole. Cut biscuits and place on top of mixture, brush with milk and bake in moderate oven (400 deg. F.) about 20 minutes, or until brown. Serves six.

BRAN BISCUIT DOUGH

1 cup flour
1 cup bran
2 tsps. baking powder
1 tsp. salt
4 tbsps. shortening
½ cup milk

Mix the flour, bran, baking powder and salt together. Cut in the shortening until evenly blended. Add the milk to make a soft dough. Roll out on a floured board, to ¾ inch thickness, and cut with a round cookie cutter.

TUNA FISH PIE WITH CHEESE ROLL CRUST

½ cup sliced green pepper
2 slices onion
3 tbsps. butter
6 tbsps. flour
½ tsp. salt
2 cups milk
1 large can tuna fish, drained
1 tbsp. lemon juice

Melt butter, add green peppers and onion and cook until soft. Add flour and stir until well blended. Add salt, add milk slowly, stirring constantly until thick and smooth. Bring to boil. Add remaining ingredients. Pour into large baking dish and cover with cheese rolls. Serves eight.

West End Groups Sponsoring Dance

Members of the West End Y. M. H. A. and Y. W. H. A. will combine Saturday evening in sponsoring their annual informal dance in the main ballroom of the Parker House.

Boston Holy Cross Club Sponsors Concert

By MARGUERITE DOWNEY

MUSIC hath charms for Boston Club of Holy Cross which is sponsoring a concert of the Holy Cross musical clubs at the Copley-Plaza, April 20. It's to be a festive occasion in the calendar and will be followed by dancing in the main ballroom.

A round of activities is preceding the scholarship benefit. A tea for the general committee will be held at the Hotel Lenox, Sunday afternoon . . . a series of telephone bridges will be sponsored at members' homes during the week of March 23 and another tea at the Hotel Lenox on April 5 climaxes the calendar.

General chairman of the undertaking is E. Corbett Walsh and Mrs. Sheldon Daly of Brookline always to the fore in activities of Boston club of New Rochelle . . . is in charge of the auxiliary committee.

Patron committee consists of Dr. John S. Spellman and Mrs. John O'Hearn and reception committee is chairmaned by John Salmon and Mrs. James Ryan. Publicity for the event is being directed by Charles J. Coyne and Mrs. Edward McManus and co-chairmen of the printing committee are Timothy Feeny and Mrs. Frederick York.

Frank O'Connell and Margaret Howard are directing a large group of workers, Mrs. John Spellman, Mrs. Howard Stiles, Mrs. John T. Finnegan, Mrs. John Salmon, Mrs. James Gildea, Mrs. Robert Clare, Mrs. Charles Brennan, Virginia Downey and Nolinna Feeney.

Sisters and daughters of Holy Cross grads assisting with plans are, Mary Feeny, Miriam Walsh, Ruth Connelly, Helena Stout, Anna Chaloner, Winifred and Josephine Gildea, Mary MacIntyre, Dorothy Hatch, Julia Murdock, Alice Tobin and Margaret Young.

* * *

St. Patrick's Day Shows Planned

According to all predictions St. Patrick's day is going to be the biggest and best yet. Irish music being a "tear and smile" many organizations have hopped to it and are presenting musical comedies as chief diversion for the holiday.

In Roxbury, alumnae of St. Patrick's School have been busy for more than six weeks planning and rehearsing their Celtic show "When Irish Eyes Are Smiling" to be given in the school hall the evening of March 16 and 17.

The characters are typical for their humor and action and the stage will abound in dancing and singing colleens and laddies. Leading roles in the musical show will be taken by Dorothy Dullea, Marion Macdonald, Dolores Murphy, Bessie McNeal, Margaret Shields, Mary Desmond, Robert Kelliher, John Cadogan, Timothy Allen, Martin Jordan and Ralph Nowell.

Dancing chorus consists of Virginia Cahill, Florence Crowley, Ruth Higgins, Kathleen Bulger, Madeline Casey, Peggy Ansty, Eleanor McLaughlin, Mary Shields, Elizabeth Gallagher and Doris Rose. Irish lad roles will be taken by John Kennedy, Fred Phaneuf, Robert Fitzpatrick, Arthur O'Neill, Charles Interland, James Good and Allen Moran.

Arrangements for the play are under the direction of M. Frances MacNeil, president of the alumnae association, and Catherine Cadogan, chairmans the program committee. Assisting her are Mary Desmond, Virginia Cahill, Florence Cahill, Ruth Higgins, Ann Macdonald and Bessie MacNeil.

Patroness committee includes Lillian Dunphy, Elizabeth Gallagher, Mary Goslin, Lillian Higgins, Mary Lynch, Eleanor McLaughlin, Dolores Murphy and Ethel Fitzgerald.

Tickets will be sold by Miriam Regan, Mary Dockray, Helen Montgomery, Mary G. Murphy, Eleanor Richardson, Mary Shields and Doris Rose.

Publicity committee consists of Margaret Kenneally and Helen Lally and Pearl Tucker chairmans the music committee.

* * *

Junior Class to Give Newton Play

Humor is the predominant note in the four-act play, "My Irish Cinderella," which the junior class of Sacred Heart high school is presenting on the holiday night at Newton Centre Woman's Club.

Leading role will be taken by Rachel De Rushia. Also included in the cast are Dorothy Grace, Margaret Joyce, Josephine Walsh, Joseph McPhee, John Meinzer, Charles Beecher, Joseph Milford, Francis McInnis, Paul Kelly, Edward Barry and Leonard Ayers.

Chorus consists of Edward Sheahan, Francis Yates, John Iarrabino, James Burke, Arthur Precious, Richard Collins, Lewis Capriccio, Frances McConville, Anna MacLean, Ruth Dundon, Mary Duffey, Mary Waters, Joan Cleary, Eileen Shine, Mary O'Grady, Rita McGrath, Sarah Rooney, Margaret Barry, Rita Jordan, Eunice Gollart, Mary Frod and Ann Nugent.

Margaret McElroy is directing the play and Marian Bridey has charge of the dances.

Lamson & Hubbard
offer
Saturday
109
FUR COATS
LEFT OVER FROM OUR
CLEARANCE SALE

28 Coats at $38
FORMERLY $65 to $125
LAPINS and CARACULS

42 Coats at $88
FORMERLY $165 to $245
CARACULS -- MOLE
MUSKRATS -- KIDSKINS

39 Coats at $150
FORMERLY $245 to $325
LEOPARD CAT -- CARACUL
HUDSON SEAL, DYED MUSKRAT
MUSKRAT Trimmed Beaver

Mostly small sizes
BUDGET PLAN IF DESIRED—TEN MONTHS TO PAY

Lamson and Hubbard
BOYLSTON AT ARLINGTON STREET • BOSTON

New England Police Stories

MURDER OF THE TATTOOED BRIDE

As Told by Ace Crime Reporters

Victim—and Killer Husband Captured After 13 Years

William Brown, Spanish War veteran and confessed killer, whose capture was brought about 13 years after the slaying of his bride, Mrs. Annie Donovon Brown, Fall River mill girl, by a letter written from a veteran's home in Tennessee requesting back pension. Brown confessed. He died in prison of heart trouble. With Brown is former State Detective Timothy F. Murphy, now secretary of public safety.

Mrs. Annie Donovon Brown, Fall River chubby reddish blonde bride of a week, who in July, 1918, was strangled by her husband, William Brown, a Spanish War veteran, her body dismembered, and thrown into the Taunton river. Her eyebrows were shaved and her head scalped, but a tuft of hair left unwittingly on her neck led to her identity being established. A piece of her left arm, tatoued, was never found.

Dismembered Body Tossed in River

This is the 31st in a series of true detective stories from New England police annals being presented daily by the Boston Evening American and Boston Sunday Advertiser.

Paul Whelton, one of the ace reporters for the American, relates this gripping story of "The Murder of the Tatooed Bride," and its 14-year denouement.

Other stories in the series will be written by reporters whose by-lines are equally familiar throughout New England.

By PAUL WHELTON

When two men, walking along the Somerset bank of the Taunton river on that Friday afternoon of July 12, 1918, suddenly stopped, turned and began to run, they could hardly be blamed.

They had suddenly come upon two human legs lying at the water's edge with a human head.

Willingly, and with no ado at all, the two men sought police.

Gingerly the police examined the head and legs, which apparently had washed up on the little strip of sandy beach. From the size they believed them to have come from the body of a boy of 16 or 17 years—a boy who, perhaps, had fallen afoul of some watercraft's whirling propeller while he was in swimming.

But Medical Examiner Thomas F. Gunning of Fall River, to whom the head and legs were given for detailed examination in a local undertaking parlor, soon set the police right.

"These are parts of a girl, a well developed girl, but one young and fairly chubby," he announced. "The leg muscles are not hard, as a normally healthy boy's legs would be.

"In my opinion the victim was scalped and the eyebrows removed in a deliberate attempt to conceal the color of the hair and to hinder identification.

"The person responsible, however, overlooked a small tuft of hair at the base of the neck. The hair is a reddish blonde shade.

"Marks on the head and legs are not consistent with those which would have been made by propeller blades.

"This case, gentlemen, is one of murder, and afterward of dissection to conceal the crime."

Dr. Gunning's proof that the victim was a girl and not a boy came when the medical examiner illustrated that [illegible] was a four and a half inch [illegible] boy of the same stage of development, he said, would require a larger [illegible]

Laughing Lip

Then the medical examiner made a curious observation for the police. Pointing out the short, upturned lip of the face, Dr. Gunning said:

"In my opinion this girl was one who laughed and giggled easily, has a pretty lip."

The [illegible] had never gone out on a [illegible] with giggles as [illegible] were only too eager to begin any and they assembled [illegible] down.

[illegible] body, and in this search more than 100 citizen volunteers were taking part with the police.

Meanwhile, Dr. T. P. Sullivan, a leading Fall River dentist, was called to examine the victim's teeth. He found that the wisdom [illegible] had not yet arrived but that [illegible] was a supernumerary tooth [illegible] the lower jaw. Dr. Sullivan [illegible] casts of the jaws and teeth [illegible] a detailed description of the [illegible] was broadcast to all police in southeastern Massachusetts with a request that dentists [illegible] records in hope of some one [illegible] being able to identify his [illegible]

Under order of the then district attorney, Joseph T. Kenney, Sommerset police and [illegible] Patrick [illegible] began the river [illegible] for the torso and [illegible] parts still missing.

On Saturday, the day following the finding of the head and legs, searchers discovered a white sack, or pillowcase, which police believed might have been used to carry parts of the body to the river, and a charred fragment of a woman's dress

Rope Is Clue

Nothing came to light on Sunday, but on the following day the lower part of the torso was found floating off a wharf at the foot of Davol street, on the Fall River side of Mount Hope Bay. Police believed then that the girl had died as a result of illegal surgery, but an autopsy by Dr. Gunning and Medical Examiner George Burgess Magrath of Boston revealed that no condition existed to cause such surgery.

On the same day a stained copy of "L'Independent," a Fall River French-language newspaper, bearing the date of June 21, was found on the Somerset side of the river. This led police to a tour of the French colonies in Fall River and other mill communities. A girl had disappeared from the Fall River French colony on June 23.

Then came discovery of a piece of rope which, it was thought, might have been used in tying up the sack containing the remains of the dead girl. This rope, of a type used mainly in fishing nets for use as a rudder or tiller haul, had a strand of wire running through it. Only a few stores in the area had it for sale, and a check of these stores began.

Trace Missing Girl

State Detectives Timothy F. Murphy and Michael J. Fleming had been assigned to the case and their first task was to check reports concerning a dozen [illegible] Overseas the war was on in full blast, with American troops in the front lines, and the war fever on this side was intense. There had come reports to police that this doctor had been keenly interested in activities at a Fall River mill and was suspected of being a German spy. The theory was that the river victim might have been slain because she knew too much about the physician's activities. Nothing came of this angle, however.

Names and descriptions of more than 300 girls reported missing in Fall River, New Bedford, Boston, New York, Tiverton, R. I., and other communities had been given the investigators and the long, tedious task of checking all these girls was under way.

Scores of relatives of the missing girls viewed the dismembered sections of the body, but there came no identification.

The investigators believed they had scored when they went to work on the case of a missing girl named Polly ——, who lived in Pennsylvania but who was well known in Fall River and Newport, R. I., where she had a sweetheart in the navy.

Polly, her friends said, had been missing since June 20, three weeks before the head and legs had been found on the riverbank. She had been last at the Fall River postoffice, where she had said she was expecting a parcel from her navy friend, containing a bracelet.

When Polly left the postoffice she hired a jitney and was driven away. Since then none of her friends had heard from her although usually she was a frequent correspondent.

What intrigued the detectives was her friends' declaration that Polly was known a giggler and was plump.

When the detectives attempted to trace Polly's course from the Fall River postoffice, however, through the jitney driver they ran into a dead end. The driver had enlisted in the Army meanwhile and was no longer available for questioning.

A long time later, Polly was found at Newport and was considerably surprised to learn she had been the object of so much police attention. Her discovery came as a bombshell to the investigators and the long, tedious task of checking all these girls was under way.

Scores of relatives of the missing girls viewed the dismembered sections of the body, but there came no identification.

The investigators believed they had scored when they went to work on the case of a missing girl named Polly ——, who lived in Pennsylvania but who was well known in Fall River and Newport, R. I., where she had a sweetheart in the navy.

Polly, her friends said, had been missing since June 20, three weeks before the head and legs had been found on the riverbank. She had been last at the Fall River postoffice, where she had said she was expecting a parcel from her navy friend, containing a bracelet.

When Polly left the postoffice she hired a jitney and was driven away. Since then none of her friends had heard from her although usually she was a frequent correspondent.

What intrigued the detectives was her friends' declaration that Polly was known a giggler and was plump.

When the detectives attempted to trace Polly's course from the Fall River postoffice, however, through the jitney driver they ran into a dead end. The driver had enlisted in the Army meanwhile and was no longer available for questioning.

A long time later, Polly was found at Newport and was considerably surprised to learn she had been the object of so much police attention. Her discovery came as a bombshell to the investigators and the long, tedious task of checking all these girls was under way.

Scores of relatives of the missing girls viewed the dismembered

Knife Is Found

On Thursday, July 18, a second fragment of the torso was found on the Somerset side of the Taunton River by Patrolman Staples of the Somerset police. It was only a short distance removed from the spot where the head and legs had been discovered.

Search of the woods on the Somerset side was begun on the theory that the girl might have been killed and the body dissected somewhere near where these two finds had been made. The search was fruitless, however.

On the afternoon of the same day, July 18, two more parts of the torso were found on the Fall River side of the stream, and police had two additional parts now to fit into their jig-saw puzzle.

Eight days later, on Friday, July 26, a stained knife was found partly submerged at the river edge on the Fall River side of the waterway, less than three yards from where these last portions of the torso had been discovered.

Evidently the peculiar current here, as the river widened to meet with the bay, were distributing evidence at these two particular spots. But the two arms and certain sections of the torso were still missing.

Couple Missing

Meanwhile the reports of missing girls were still coming in and these were being checked slowly, in the order of convenience and according to accessibility.

Thus it was that the detectives had begun to check in the case of a Mrs. Annie Donovan Brown of Fall River when they came upon some curious facts.

Mrs. Brown had not been seen by her neighbors in Cedar street, since July 4. She was 21 years old and a bride of only a week at the time she disappeared. Her husband, William Brown, a mill employe, had been seen around the house until about July 20, then he, too, had vanished.

No, replied the neighbors, the Browns apparently had not moved as no furniture trucks had been seen at the house.

Police and detectives went to the mill and questioned Brown's associates. From them the investigators learned that Brown formerly had been a ship worker and was skilled in the art of tatooing. In fact, Brown, they said, was literally a walking picture gallery himself. He had pictures of cherubs, dancers, Florodora girls, heaving breasts American flags, the Union Jack, wreaths, mottos and the like running rampage among them all.

Tattooed Bride

Brown had worked at the mill up to noon of July 20. Since then he had not reported, but some of his fellow operatives thought he might have gone to Boston.

Detectives learned from the missing girl's acquaintances that Annie, too, was tattooed. She bore on her left arm the picture of a monument and beneath it the words, "In Memory of My Mother."

She had told friends this monument was a picture of the stone standing at the head of her mother's grave and that the tattooing had been done by Brown before they were married.

The missing tattooed bride had red or titian hair, the friends declared, and she was plump. What further interested the investigators was that the bridal home in Cedar street was only about 150 yards from the Taunton River, at the head of Mount Hope Bay, just south of the Slade Ferry bridge.

More investigation disclosed the fact that Annie had spent some months in the House of the Good Shepherd at Providence before her marriage.

In January, of 1917, according to the records, she had stolen merchandise in a store and had been caught. Placed on probation she had failed to report to the officials, and disappeared. Efforts were sent out after her, but the girl leaped from a second story window. She escaped injury and was captured. Then she was sent to the House of the Good Shepherd.

Sister Tells

Released six months later, Annie had gone to live for a time with a sister in Waterbury, Conn. This last note in the records interested the authorities and they communicated with the sister. From her they learned that a brother, Lewis Donovan, lived in Fall River, while a sister of Brown, the vanished husband, was Mrs. Mary A. Meehan of Cazwell street, Taunton.

Mrs. Meehan had some intriguing facts regarding her brother when she was questioned. She did not know his whereabouts, she said, but she could set them right about information contained in the marriage license application they had retrieved from the city files at Fall River.

Mary Meehan could not understand why her brother had stated in the application that this would be his first marriage, when, in fact, he had been divorced by his first wife in the fall of 1917.

He had also given his birthplace as New Bedford, although he had been born in England, and he was nearly 40 years old instead of the 36 he had noted in the application, she said.

Brown had come to the United States from England when only a boy, his sister revealed, and he had served in the Spanish-American war 20 years before the date of this mystery, from which the girl now apparently was beginning to lift.

There would be nothing gained through Mr. M[illegible] knowing the [illegible] body, the doctors report now ever, for most of the [illegible] gone and the rest was too incomplete. There was not even hair on the head, which had been sent to Harvard University in the hope that it could be reconstructed by some expert modeler.

While detectives were back in Fall River questioning Annie's brother, the lower part of the right arm was found floating in Mount Hope Bay on Tuesday, July 30. The section of arm was wrapped in a man's underwear, and these were turned over to Captain William H. Proctor of the state police, who now headed the investigation.

Arm Missing

The upper portion of the right arm came to light on Wednesday, and a portion of the right shoulder was discovered near the same spot on Thursday. Three days later the scalp, with titian tresses still attached, was taken from the water.

Now the detectives had nearly all of the body, with the exception of the left arm, on which the monument was tattooed, a mark which would have clinched identification. But the left arm was never found and it is believed either to have been buried or burned, to destroy this identification evidence.

Now, the brother, Lewis, was taken to the morgue and he identified the dismembered body as that of his sister, the identification being strengthened by a previous description he had given of peculiar corns at the tips of several of the toes. The corns were found on the toes at the joints indicated.

Police immediately obtained a warrant charging the missing tattooed man with the murder of the bride he had married June 29, and the task of circularizing the country was begun. **On August 13 these were sent out and a reward of $100 was offered for the apprehension of the fugitive.**

In the interim, detectives had been searching the Brown home in Cedar street, to which the bride, a native of the Lancashire district of England and a resident of the United States only since the war, had come with her picture gallery husband immediately after the marriage.

Detectives found in the home a stained tabo and trunk and other evidences that all had not been right in the flat. Reconstructing the murder they came to the conclusion that the bride had been strangled and that the body had been placed in the trunk until it had been dismembered and the parts thrown into the river, wrapped heller-skelter in rags and sacks.

Deposits in the plumbing of the flat were sent to Harvard for analysis, as were strands of reddish hair found here and there. The hair was found to match that of the scalp and the small tuft overlooked on the neck.

Weeks went by and lengthened into months. The hope of detectives that William "Tatoo" Brown, war veteran and alleged wife slayer, might be trapped through his Spanish War pension did not materialize. Although all officers and agencies throughout the country [illegible] watch for him and to call police when he arrived for his pension money, he did not appear.

The year 1918 faded and 1919 arrived but [illegible] was still [illegible] an indictment charging him with the murder of Annie Donovan Brown on July 4, 1918.

After Tattooed Man

This date was included in the indictment because of stories told by neighbors and friends. Even though a bride and bridegroom of only a week they had had frequent quarrels during that week, it was related, and the last known quarrel had occurred on the night before the Fourth of July.

That altercation had been in the street and apparently had been over her refusal, for some reason, to accompany him. Brown, on that occasion, had called to a policeman and asked that the officer force her to accompany her husband. There was nothing the officer could do, however, and he had told the [illegible] to go.

After that night Mrs. Brown had not been seen again, even by her neighbors, and the supposition was that the quarrel had been renewed in the Brown home in the early hours of July Fourth and that Brown had strangled her.

With no word of the missing man, tattoed men throughout the nation were running into unpleasant, even if only temporary, situations. Particularly in some corner of the land, a tattoed man was feeling the heavy hand of the law descend upon his shoulder and then was being forced to strip and sometimes to being grilled at great length.

But all these innocent carriers of blue and red designs on their bodies were able to prove ultimately that they were not Brown, the wife slayer, and they were of course, released with profuse apologies—and would they please sign here a little slip, releasing police from liability to prosecution for false arrest.

The bewildered tattoed men were all too eager to sign the slips and hasten away from police custody.

But still Brown remained safe in the veil of obscurity which had hidden him from the time he walked out of the mill in Fall River at noon on June 20, 1918.

Leaves fell from the calendar but there was no word of him. Police in Canada and Mexico were on the lookout, as well as authorities all over the United States. The authorities were unable to understand how he could remain hidden particularly when he was covered with tatooed designs and when he was known not to have had much money.

The investigators still had hope that he would fall into the trap and seek to collect his accumulating pension money for his services in the war which had given him a bullet wound in the thigh. Seemingly, however, Brown was all too much set to attempt to reap this money. Was the failure to obtain his pension attributable to a confession of guilt? The police did not know, but they had their strong convictions.

Era of Crime

Newspapers had dropped the case [illegible] but the police had not. It remained open, even if dormant and with the indictment and warrant gathering dust in a pigeon-hole of the district attorney's office.

Prohibition had come, and with it new types of slayings to occupy the attention of authorities. Crime had stalked abroad in the land. Bootleggers and rum runners flourished [illegible] and [illegible] were [illegible] and [illegible] suddenly cut down. "Public Enemies" were playing the star villain roles—with the Gmen closely pursuing them.

Prohibition loitered as the years slid by and there was stronger talk of repeal. The Brown murder case and the dismal end of the tattooed bride was all but forgotten by the public, as well as by most of the police, when in August, 1931, the United States pension bureau in [illegible] received a letter from a [illegible]

The letter was signed by a William Brown and was from a veteran in the Soldiers' Home in Johnson City, Tenn. It gave the usual details as to the regiment in which he had served, the length of his service and other information.

Files at the bureau were consulted and the clerk found a notation that the district attorney in Fall River, Mass., was to be notified if any word was received from this veteran. The chase was over and the trap, long rusting, finally had sprung.

Ghost of Self

It was a changed William "Tatoo" Brown that Massachusetts detectives found when they reached the Soldiers' Home in Tennessee. Although only 13 years had passed since the slaying and Brown was now only 53, he had the stooped, faded appearance of a man well past three score and ten. The strain had taken its toll.

To the detectives he explained that he had written for renewal of his pension because he had been afraid not to. With no money for tobacco and newspapers, he was thought a strange veteran indeed by his fellows at the home because he had not sought a pension long continually urged by them to do so. [illegible] long [illegible] [illegible] [illegible]

'Love's Litany'

By HAZEL LIVINGSTON

[illegible]

"I don't like it"

[illegible]

"That's what I tell him," she said hotly. "He's just never home! Dr. Whiteley, you have influence with him—tell him not to spend every single minute in that lab! Surely his experiments aren't as important as his health."

Whiteley was a gruff old man. He looked very fierce as he scowled down at her, and said:

"My dear little lady, they may be much more important than you think. I believe that you are [illegible]

[illegible] many, many lives if he doesn't complete it. And if his outside interests don't interfere too much."

"I don't know what you mean. If it's the baby and I—"

'Only indirectly. The financial necessity.'

Late zinnias grew in varicolored splendor on the south side of the garden. Christie's marigolds were burnished gold, when the neighbors were all through blooming.

From the warm earth came the dry, spicy fragrance of blossoming shrubs, and fallen leaves, and sun. Indian summer, Dad used to call it, back home in Spanish Pass. Best time of the year, he always said. Made a man feel young.

(Continued Tomorrow)

Christie Explains

He looked ill. A greenish pallor settled slowly over his swarthy skin. He took out a dingy handkerchief and wiped his forehead. But he kept his dark, troubled eyes on her.

"You're kidding me!" he repeated.

She smiled a little.

"I wish I were. Gene. I must think he [illegible] were nothing. [illegible] It's no joke. At least not to me. I'm no heiress, Gene. I don't get anything out of the estate."

He couldn't take his eyes off her. He said, "Well, can you tie that?" And, "Of all the rotten luck." And he sat there, mopping his forehead, staring at her, seeming to have forgotten why he had come.

She rose. He might have gone then. But Donny waked. Began to cry lustily.

She intended to let him cry, to pretend it was a neighbor's child. But what mother can look indifferent when her child cries for her? Christie couldn't.

"You didn't tell me you had a baby," Gene said.

There was no use pretending. She walked around to the back yard and lifted the child in her arms.

Gene [illegible] as he [illegible] baby on [illegible] tight and [illegible]

"Long [illegible] for me. I was het [illegible] ence—that [illegible] you know—seemed to want [illegible] word he said was [illegible] mama, like most kids. But [illegible] Say from the first [illegible] putty in my hands."

"Whatever I say, goes. His mother can scream her lungs out and the kid does as he pleases, see? But one word out of me, and he quits the monkey business. I don't lay a hand on him either . . . Saw too much of that when I was a kid . . . Well, he's sure a fine boy. Christie! Yours I mean. What did you say "Donald [illegible]

"Oh, yeah. Quite—after pa dad. I hear he's a pretty good saw-bones, too. Wish I had the dough to bring my kid to see him."

"He's not a baby specialist, you know."

He laughed.

A Hundred Dollars!

"I know. I didn't mean anything. What I meant was I wish I had the dough to do something right for my kid. I don't know what the devil's going to become of me."

"Ruby's a good kid, but she don't know much about feeding a baby. He got a bad start. And this climate don't seem right for him. That was one reason I was hoping to make enough on the vacuum cleaners to clear out of here.

"Fellow I know—Chet Conrad, used to be in the service station with me—has got one of his own, down in Los Angeles. Told me he'd take me on any time, but I got some room rent here, and the expense of driving down— Well, that's why I came. Figured you might help me out. Now—well, I don't know what to do. Say, you couldn't lend me a hundred, could you? Say, for about three months?"

"A hundred dollars?" She looked at him, wide-eyed, her lips parted.

"Sure—just a hundred. I don't enjoy asking, either, but when you've got a kid you got to put your pride in your pocket sometimes. I tell you the truth, Christie, you're my last hope.

"I don't like it"

[illegible]

"That's what I tell him," she said hotly. "He's just never home! Dr. Whiteley, you have influence with him—tell him not to spend every single minute in that lab! Surely his experiments aren't as important as his health."

Whiteley was a gruff old man. He looked very fierce as he scowled down at her, and said:

"My dear little lady, they may be much more important than you think. I believe that you are [illegible]

[illegible] many, many lives if he doesn't complete it. And if his outside interests don't interfere too much."

"I don't know what you mean. If it's the baby and I—"

'Only indirectly. The financial necessity.'

Late zinnias grew in varicolored splendor on the south side of the garden. Christie's marigolds were burnished gold, when the neighbors were all through blooming.

From the warm earth came the dry, spicy fragrance of blossoming shrubs, and fallen leaves, and sun. Indian summer, Dad used to call it, back home in Spanish Pass. Best time of the year, he always said. Made a man feel young.

(Continued Tomorrow)

Congress Welcomes Crisp White on Svelte Navy Crepe

THE DINGY-DAY FEELING of late winter might have had something to do with it, but surely it was the unspoilable charm of crisp white itself against navy crepe that rated the combination a grand welcome at the Fashion Congress session. Refreshing, eternally young and spring-like, and—so it was voted—beautifully handled in the hats and frocks illustrated today.

Above, enough of the graceful cross-draped neckline, edged with saw-tooth pique, is shown to emphasize the frock's smart relationship to the navy straw sailor with a stiff-starched white pique bow. Send the pique bow to the laundry with your husband's collars—simply unsnap it! Yes, regular dress snaps hold it on. Miss Catherine Pentecost models.

Right, you'll be among the best dressed girls in town with this subtly done navy crepe—pleated flanges running across (heart-shaped under your chin) to widen the shoulders. Pleating makes an unbroken line of smartness, sewn down the front of the dress, and freed in a curved line (clever, how it repeats the neckline-motif!) at the hem. The straw breton's brim fastens onto the crown with white pique. Miss Caroline Oveson models.

For shopping information on either frock or hat, phone Annice Brink, Fashion Editor, LIBerty 4000, or write her at the Boston Evening American.

Laura Wheeler

Two-Piece Frock

BLOUSE 1169 SKIRT 1170

So sweet, so neat and so utterly fashionable is this winsome young miss in her crocheted blouse and skirt.

The blouse is a simple lacy stitch, its border plain crochet; raglan sleeves are quickly inserted.

Pattern 1169 comes to you with detailed directions for making the blouse in 4, 6 and 8 year size (all given in one pattern); an illustration of it and of all stitches needed; material requirements.

Pattern 1170 comes to you with detailed directions for making the skirt in 4, 6 and 8 year size illustrations of it and of all stitches needed; material requirements.

Send 10 cents in stamps or coin (coin preferred) for each pattern to Boston Evening American, Needlecraft Department, 82 Eighth avenue, New York, N. Y. Write plainly pattern number, your name and address.

"Your Figure, Madame!"

By IDA JEAN KAIN

(Copyright, 1936, King Features Syndicate, Inc.)

WHEN you need to lose weight, your husband needs to gain, your small daughter has no appetite and Sonny eats anything and everything at all times of the day—then family dietetics gets to be a problem.

All members of the family need the same basic diet. Some require additional calories for either weight or energy, however, while you must curtail your own calorie allowance in order to use up the calories stored under your chin and about your waist.

Food Knowledge

Your first concern in planning the day's menu is to include the food elements essential to health [illegible] meat, eggs, cheese and milk; vitamins and minerals—the protective elements—in fruit, vegetables, dairy products and whole grains.

Now, apply this fundamental food knowledge to the three meals of the day. Begin with a breakfast menu of orange juice, grapefruit or tomato juice, whole grain cereal, buttered whole wheat toast, coffee, and milk. This menu can be adapted to each member of the family.

Fruit or fruit juice supplies vitamin C and is for all members of the family. The whole grain cereal is an economical source of vitamin B. This vitamin is essential to growth and stimulates the lagging appetites of your husband and daughter.

You also need vitamin B and this is one element which is only too likely to be inadequately supplied in a low calorie diet.

Cereal for your husband, daughter and husky son may be served with whole milk, plus cream and chopped dates, raisins or figs. Have your own cereal with skimmed milk only and without the fruit.

Whole wheat grain bread is another good source of vitamin B, and should always be used in the reducer's diet.

Your son and daughter should have whole milk. Every child needs one quart of milk daily, but no child should ever be given coffee. Measure both cream and sugar for your coffee. But for your husband—the more cream and the less coffee he has the better.

Reducer's Dressing

And it is already lunch time! Why not have a soup and a salad—or a sandwich and fruit—and a beverage? With either menu, fat is the principal calorie source. Use reducer's dressing on your salad and go without butter on your sandwich for a weight-losing luncheon on your part.

For dinner there will be, of course, a protein dish of meat or eggs in some form. No gravy for you! Potatoes may be baked, then mashed with plenty of butter for the gainers, but only the stipulated one-half pat for the reducer. One or two cooked vegetables are also included. Take yours with without cream sauce. The salad to supply raw fruits or vegetables may be mixed with cream for your family and with Reducer's Dressing or vinegar for you.

Given in Marriage

By Adele Garrison

CHAPTER 591

AS Dicky, in the atrocious jargon which he sometimes uses, said that Melcher, in pursuance of his practical joke, had "sicked Floss onto Edith, and how!" I felt, not for the first time in interviews with my husband, the sensation of a piece of ice slithering down my spine.

"Of course, Ede only had herself to blame for the mess," Dicky hurried on. "She hasn't your poise, and the more she raged at Floss, the more brazen Floss became. She gave Edith to understand that she had me staked out and hobbled, with a first mortgage pinned on my manly chest."

"Couldn't you have called off Melcher?" I heard myself saying calmly when Dicky paused.

"I could if I had known anything about it," Dicky said. "But Ede never opened her mouth to me until just the other day. Then she told me malevolently that she had warned you, but you wouldn't listen to her. I tried to tell her the truth of the hoax, but she wouldn't believe a word I said. I asked her why she didn't come to me about it instead of listening to a lot of rot, and she only laughed, one of those hyena howls that make you want to bite holes in the atmosphere. She sure has me puzzled, that dame. Why she fell for the spiel Floss was making beats me."

And within a few hours, this woman, half crazed by hopeless love for my husband and jealousy of Floss, would be in my home, insisting that I listen to her sordid interpretation of the Floss episode! I stirred restlessly, and a cry escaped me.

"No! No! I cannot!"

Dicky's hands were immediately upon my shoulders, [illegible] protecting and his tender face, solicitous, was bent to mine.

"What is it, dearest? You don't need to do anything you do not wish. Tell me."

I knew it was useless to try to deceive him, and indeed I was glad to cease being heroic.

"Yes, I'll tell you," I said. "It's just that I felt for a moment I couldn't bear to see Edith tomorrow and have her try to tell me things. But that's all nonsense. I shall have to see her sometime, and it might as well be now as any other time. Only—only—I wish you—"

My voice faltered and trailed away.

Dicky slipped his arms beneath me and pulled me up against him.

"I think I can guess what you want to ask me," he said tenderly. "You'd like to have me stick around when Ede's here, so she won't get a chance to see you alone. Is that it?"

(Continued Tomorrow)

Copyright, 1936, King Features Synd., Inc.

BEATRICE FAIRFAX'S Advice on LOVE

Faith and Trust Are Twin Virtues of Marriage, Reader Proves

By BEATRICE FAIRFAX

Faith and Trust are the twin virtues of marriage

The woman or man who enters matrimony with a firm resolution to accept the bitter as well as the sweet has the surest guarantee of happy wedded life obtainable in this world.

Any boy or girl who believes life will be transformed into a blissful Paradise the moment the marriage ceremony is read ought to be compelled to take a good, long course in Human Nature and its Weakness.

Ninety-nine per cent of the successful marriages would have ended in the divorce court years ago if one or both of the parties did not possess this WILL TO SUCCEED in spite of all obstacles.

Wives should cease being constantly on the lookout for faults in their husbands. And husbands should stop regarding wives as creatures who are BOUND to make mistakes.

Today I am awarding the five-dollar prize to Mrs. L. C. who has made her marriage succeed in the face of difficulties that would have discouraged a less courageous woman. She writes:

DEAR MISS FAIRFAX:

I am just 30, but ever since I've been able to understand I've read your column. I had an experience in the first two years of my married life that proves your views on matrimony are sound.

While I was ill in the hospital, my husband had a scandalous affair with a woman and, of course, I knew nothing about it.

After I returned home, my husband confessed the whole situation. I never saw a person feel so badly in all my life. He said anything I would do about it would be all right with him. He even encouraged me to leave him to save myself from sharing the disgrace.

For days I thought the matter over and came to the conclusion I couldn't leave him. I knew I'd married him for better or worse. I knew also that I loved him in spite of anything he had done.

That was nine years ago. We faced the trouble together. And now I'm the happiest woman in the world. My husband learned his lesson and has never given me another moment's worry or discomfort.

Miss Fairfax, do continue to

DEAR MISS FAIRFAX:

Thank you ever so much for your check for $5, which came tonight. What a thrill it was for me! Now I realize how others feel when they win prizes.

You've made my Easter happier than you'll ever know, for what woman doesn't like to buy luxuries which she wouldn't dare think of purchasing with hard-earned cash?

M. H. R.

Isn't that a wonderful little note? Practically everyone who receives one of my daily awards writes me such grateful letters that I truly realize "it's better to give than to receive."

There is a five-dollar prize every day. Saturday there is ten dollars. I want all my readers to win them.

BEATRICE FAIRFAX.

advise other women who are in doubt. Give them the happiness that I now enjoy. MRS. E. C.

And now, dear readers, here are my other letters and answers.

DEAR MISS FAIRFAX:

I am a girl of 20. I weigh 140 pounds and am not bad looking. About a month ago I met a young man who told me he loved me. Within a week we were planning our wedding. Everything was happy until last week, when I discovered he was keeping company with another girl.

Should I break my engagement with this man? ALICIA.

MY DEAR ALICIA

I wouldn't be too hasty if I were you. I'd see my friend and tell him that I would not compete with another woman for his love. It's quite likely the young man's association with this girl was more accidental than intentional.

However, if you find he is the type of man who loves more than one woman at a time, the best thing for you to do is to break your engagement. Men who love two women before marriage will usually continue to do so after marriage.

BEATRICE FAIRFAX.

DEAR MISS FAIRFAX,

Three years ago a young man and I were secretly married in another state. He was 21 and I 18. It all seemed so romantic and lovely to keep our love to ourselves. You see, we didn't have a cent for a church wedding, dinners and receptions.

Today we are more prosperous, and we have told our friends we are going to be married in June. My parents are planning an elaborate ceremony, and my chums have given me a shower.

Miss Fairfax, we're at our wits' end. What can we do? How can we be married in June when we were married back in 1933?

HELPMATE.

MY DEAR CHILD

Go ahead with your wedding plans. I don't see anything terribly wrong with being remarried. As you have kept your out-of-the-state marriage a profound secret, neither parents nor friends need be, wiser.

You'll just have to trust to luck that your runaway marriage doesn't prove embarrassing later on. They frequently do. That's why I usually advise against them.

BEATRICE FAIRFAX.

DEAR MISS FAIRFAX:

Last June I met a young Navy man, whom I loved at first sight. The third night I went out with him he asked me to marry him. I agreed, because I knew I would never meet a man I could love so much.

After he sailed away, we corresponded regularly and always discussed the wedding we planned. About four months ago, he stopped writing. Why, I can't imagine.

Miss Fairfax, do you think it would be proper for me to ask him to explain the reason?

M. C.

MY DEAR GIRL,

Of course, you should write again. Very likely the young man failed to receive your last letter. I wouldn't give up hope until I received a letter from him definitely saying he did not intend to go through with the marriage plans.

BEATRICE FAIRFAX.

Tub-Cotton Frock

MARIAN MARTIN

PATTERN 9780

Warm weather—out-a'-doors weather—is hanging 'round the corner waiting to lure this dainty cotton frock in your direc-

...ose sturdy or ...ser cotton seersucker, or crepe cot... complete, diagramed Ma...

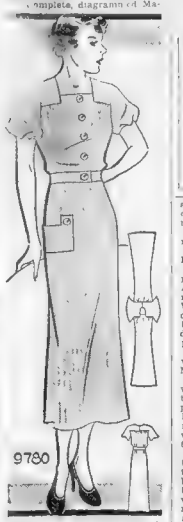

...rian Martin sew chart included. Pattern 9780 may be ordered in sizes 14, 16, 18, 20, 32, 34, 36, 38, 40 and 42. Size 16 requires 3 yards 36 inch fabric.

Send 15 cents in coins or stamps (coins preferred) for each Marian Martin pattern.

Send your order to Boston Evening American Pattern Department, 232 West 18th street, New York, N. Y.

Veil Your Eyes in Mystery

POSED BY JOAN CRAWFORD

New Eyelash Darkener Praised

By ARLINE GOULD

WOULD you like to know of a safe eyelash beautifier—a beautifier that will keep your eyes subtly and glamorously veiled—each tiny hair nicely curled and separated from the other.

Considering the popularity of clever eye make-up today—sparkling metallic eye shadows and multi-colored mascaras—we can truly say that woman gilds the lily.

The old adage about not being able to paint the lily or the rose is all nonsense in this era! Roses and Lily can—and do, and very satisfactorily, we might add.

However, there are many women who travel along the beauty trail who hesitate to use an eyelash beautifier, day in and day out, for fear that continued use may eventually cause the lashes to dry and break off.

This is only true of products which are known to be questionable as to purity and harmlessness. Under no circumstances experiment with any preparation for the eyes that doesn't bear the stamp of approval of a reliable source.

An eyelash cosmetique that we have no hesitancy in recommending, and which has been used by society women for the last decade, now comes packaged in a lovely, new moulded composition case . . . the cleverest, most convenient box you ever saw.

Inside the fold-back lid is a crystal-clear mirror. The new container has special niches for an eyebrow brush and a tiny eyelash comb. This miniature comb was especially designed to run up through the lashes while they are still damp after applying the mascara, to separate the small hairs and curl them upward.

The new container comes in colors to match each flattering shade of eyelash cosmetique; violet, green, brown, light blue, dark blue and black. The whole affair is no more expensive than ordinary mascara, so you have an idea of what a bargain it really is.

One of the chief advantages is that it is both waterproof and yet it is easily removed. You can also use it slightly diluted as an eye shadow. It has lovely transparent color, and if you want a lustre to your eyelid, cover the shading with a little cream or white vaseline.

This preparation hails from a famous Fifth avenue salon and is the kind of affair that will keep your eyelashes beautiful at all times and free of that heavy, beaded effect. It does away with that undesirable "made-up" appearance about the eyes. And of course it is absolutely safe and harmless even with continued use.

If you would like to know the name of this improved waterproof eyelash cosmetique which comes in a lovely case with mirror, brush and eyelash comb, call Arline Gould, Liberty 4000, or write to the Boston Evening American, enclosing a stamped, self-addressed envelope.

Fashion Flash

BARE legs with the dressiest evening frocks, much black and white as well as a riot of printed materials in rainbow hues. Even collars that flare out—these were the outstanding features of Paris Summer fashion opening.

The gowns were the kind many a woman wants and most men want them to have. They are slit to the knee. All skirts are split under the transparent materials. Both the pendulum and flare are much in evidence when the wearer walks.

And then, of course, there was a "map of Paris" dress, which gave the wearer something of the appearance of a circus tattooed lady.

Home Institute

Fine Letter Points

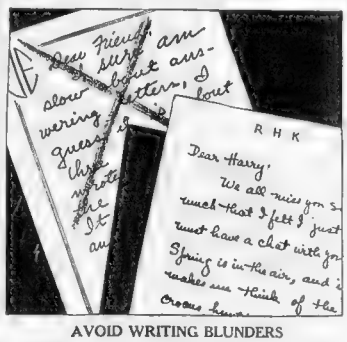

AVOID WRITING BLUNDERS

WHEN Harry gets these two letters from Emma and Ruth—what do you imagine he is going to think of the writers?

He'll be surprised for one thing. He has always thought of Emma as a lively, entertaining girl.

But when he sees that round, 1-formed handwriting, that simon pink note-paper with the wretched monogram, and fancy ...ed border, he is certainly going ... be made aware, abruptly, of ... ad shortage in Emma's social experience and background.

He's going to feel better when he reads Ruth's letter. He will appreciate the plain white paper, ...mple, but, of good quality, and ... be good-looking initials. As he ...ade the letter he will feel that ...th enjoyed writing it, that ...d like to see him again, that ...e town he has left is an interesting place to come back to.

Those hikes in the spring, picnics and tennis in summer, the ...d crowd at dances and jamborees—he'll like to remember ...em. And he'll want to come ...ack, to a girl like Ruth!

The simplest experiences can go ...o make up a good letter: planting the garden, watching Jimmie learn to ride a bicycle, chit-chat heard at the last party, nonsense that amused you on the radio.

Niceties of etiquette are important in all letters. Good form rules out "Friend Sally, "He is there," and the like as salutations. "My dear Mrs. Smith" is more formal than "Dear Mrs. Smith." Never use in closing "Sincerely," "Cordially," "Affectionately" because they are ungrammatical. They should be written "Sincerely yours" "Cordially yours" "Affectionately yours."

Don't let confusion over details make letter-writing a dull chore. Brush up on the few points of good letter writing and dash off your correspondence with a sure hand. Send us for 40-page illustrated Home Institute booklet, "How to Write Letters for All Occasions." Many sample letters to guide you. A gem of precise information.

To order your copy, use coupon.

Boston Evening American Home Institute, 109 W. 19th St., N. Y. C.

Enclosed find 15c for booklet, **How to Write Letters for All Occasions**

Name .....

Please print name, Miss or Mrs.

Street .....

City and State .....

AS SAVORY TASTE - TEMPTING MINT

Fresh

SQUIRE'S Arlington Sausage

NEW ENGLAND DRESSED FRESH PORK

NATIONAL RETAIL GROCERS WEEK MARCH 9-14

PORK SAUSAGE

SQUIRE'S

MADE OF NEW ENGLAND DRESSED - FRESH PORK

ECONOMY Grocery Stores

Your exclamation of joy becomes a gurgle of delight, as you sail into an Economy Roast. Tender . . . oh, yes! Juicy . . . of course! Flavor . . . well, just you try it!

Economy FACE of RUMP ROAST lb. 25c

Fresh Fruits and Vegetables

JUICY FLORIDA ORANGES large size 29c doz medium size 23c doz

Extra large Grapefruit 4 for 25c
Medium Size Grapefruit 4 for 19c
Beets or Carrots bun. 5c
New Cabbage hard green heads 3 lbs 10c
Fresh Green Peas 2 lbs 25c
Red Ripe Tomatoes 2 lbs 25c

PORK LOINS TO ROAST lb 21c
lb or Chops
KLEER BEEF Boneless OVEN ROAST lb 35c
LAMB FORES Boned and Rolled if desired lb 15c
THICK END CORNED BEEF lb 25c

STEAK COD Fresh 2 lbs 25c
HALIBUT Fancy lb 21c

ECCO OVEN BAKED BEANS Cal. Pea, Yellow Eye or Kidney 2 large cans 25c

BROWN BREAD With Raisins 2 large cans 25c

ECCO KETCHUP Fancy Quality 2 large bots 25c

Rinso Soaks dirt out 2 large pkgs 35c
Sardines Norwegian in olive oil 4 large cans 25c
Macaroni or Ecco Spaghetti 5 8 oz pkgs 25c
Shoulders SMOKED lb 19c
Butter Countryside lb 39c
Eggs Selected new arrivals doz 33c
Salmon PINK tall can 10c
Crabmeat Chatto No. ½ can 21c

Ecco Coffee pound bag 19c
Friend's Clam Chowder can 21c
Hershey's Cocoa ½ lb can 7c
Pabst-ett Cheese Spread 2 pkgs 29c
Lifebuoy Soap 4 cakes 25c
Heinz Soups Many varieties 2 cans 25c
Black Iron Stove Polish cans 15c
Blue Ribbon Malt 3 lb can 59c
My-T-Fine Chocolate Dessert 4 pkgs 25c
Martini Butter Wafers pkg 15c
Chicken Broth Chantclear 3 cans 25c
Baker's Vanilla 2 oz bottle 25c
Chesterfields Carton of 200 $1.20 2 pkgs 25c
Tuna Fish light meat 2 cans 25c
La Touraine Coffee lb 25c
White Meat Bonita 2 cans 25c

1 medium cake IVORY SOAP 5c
If how you buy
3 large cakes 29c

Swansdown Cake Flour pkg 27c
Linit pkg 10c
Gorham's Silver Polish jar 25c
Underwood's Clam Chowder can 10c
Minute Tapioca 2 pkgs 25c

Make Delicious Desserts With EASY JELL choice of 7 flavors 5 pkgs 25c

BISHOP IN PLEA TO AMOSKEAG WORKERS

Manchester, N. H., March 7 — [illegible] terms offered [illegible] Manufacturing Co. [illegible] rejected as a basis [illegible] now the Most Rev. [illegible] Jerson, Catholic [illegible] Hampshire, [illegible] appeal to [illegible] of the [illegible]

He declared that which [illegible] solved [illegible] close the mills [illegible] jure a [illegible] instead [illegible] whose [illegible] the [illegible] order to [illegible]

The [illegible] declined [illegible] community [illegible] Police [illegible] 8 p.m.

EXPLAINS RIGHTS

It [illegible] law [illegible] tion [illegible] ed that [illegible] made the [illegible] rights a [illegible]

"This rule is not to open or close the mills," Bishop Peterson said. "It is not merely to accept or reject a competitive wage scale. It is preferable an appeal to the bondholders to spare their mills and save their means of livelihood.

"It matters not whether one is or is not on any form of concealment relief. This cannot go on indefinitely and when it is gone one must have a place and a chance to work.

"If Manchester should go on record as desiring to keep its mills on a competitive basis, I ask in the name of willing workers that the bondholders would not exact conditions of reorganization fatal to the interest of the workers.

"To those bondholders who have no local interest, I would urge in the name of humanity that they do not exact terms which will condemn a textile population to hopeless unemployment, and a textile city to poverty and perhaps disaster."

WAGE AGREEMENT

The workers will be asked to vote on an agreement [illegible] for a [illegible] of [illegible] cotton [illegible] which [illegible] proved [illegible] per cent.

The [illegible] the [illegible] 20[illegible] per cent [illegible] vote [illegible] the [illegible] quarters [illegible] Day of [illegible] the [illegible] work load.

Under the agreement [illegible] hour [illegible] in effect [illegible] mills were closed last year would be continued in effect.

A [illegible] meeting [illegible] scheduled for Monday in the federal court [illegible]

SALEM MAN WINNER

Blotto Contest Prizes for 27

Arthur T. Dalton of 8 Williams street, Salem, received a unique piece of paper.

He wrote his name over the [illegible] with black ink. Before the ink dried he folded it [illegible] and in [illegible] BLOTTO. He [illegible] enough to get [illegible] second page of $.

[illegible] first [illegible] in prizes [illegible] a [illegible] Chronicle [illegible] Modern [illegible] Chronicle [illegible] name at the Majestic. The [illegible]

The [illegible] was won by $1 [illegible] Tom F. Verte, Mallard [illegible] instead [illegible] Sarah E. Cashion [illegible] Knox street, Randolph Township [illegible] and [illegible] Jones avenue, Dania [illegible] Miami [illegible] Leonard [illegible] Mrs. [illegible] R. [illegible] Barbara R. [illegible] Myrtle street, East [illegible] Seward St., Lynn; [illegible] Alice [illegible] Exeter, Hew [illegible] Dow, Maine; Mrs. [illegible] 8 p.m.

How to Make a BLOTTO

Create a piece of white paper (it should be smooth). Open the paper and write YOUR NAME in BLACK INK ONLY using a pen pencil or [illegible] in the middle of the cream. Then crease the paper again quickly and with a firm pressure spread the ink while it remains wet. Open up the paper and you have a BLOTTO. Write your name and address on the same paper and send it to the BLOTTO EDITOR Boston American P. O. Box 1868, S. Winthrop Sq., Boston, Mass. BE SURE TO USE SUFFICIENT POSTAGE. Start today. Send as many BLOTTOS as you wish. *Do not alter or retouch your Blottos in any manner. This can be detected and will disqualify them!*

Arthur T. Dalton of 8 Williams street, Salem, found Blotto making interesting. His efforts brought him the $10 first prize.

Charlestown — Edda Page, 36 Rea[illegible] on street, Somerville. Made [illegible] Degree, 181 Prentiss street, Brighton. Florence E. Jacobs, 11 Clive street, Jamaica Plain. Mary McLaughlin, 848 East Fifth street, South Boston, and Fred Condon, 62 Massachusetts avenue, Cambridge.

7 POWER FIRMS ASK U. S. WRITS

Washington, March 6 (INS) — Another power suit [illegible] federal government from financing [illegible] with existing private [illegible] was filed in District of Columbia [illegible] Court today by seven Texas utilities.

They asked a restraining order against the government carrying out its plans to advance money for projects proposed by the Lower Colorado River Authority and the Brazos River Conservation and Reclamation District.

The plaintiffs are Community Public Service Co., Dallas Power & Light Co., Gulf States Utilities Co., Houston Light & Power Co., Texas Electric Service Co., Texas Power & Light Co. and the Texas Utilities Co.

MYSTERY PLEA HINTS MISSING BOY LIVES

[illegible] of the mysterious disappearance of Seward-old Dale Tibbetts almost two months ago was [illegible] today with the possibility [illegible] the child will be returned to his parents soon and well.

First hint of the expected [illegible] in the case came from a cryptic [illegible] ads [illegible] inserted in a Boston newspaper. The [illegible] ads [illegible] read:

"If person or persons holding child missing since January 15 wish to return him home, write to C. R. L.—P. W. Harding for information. All mail strictly confidential."

Mrs. [illegible] Tibbetts, mother of the [illegible] and [illegible] of a [illegible] Medford [illegible] decided that her husband had [illegible] the [illegible] [illegible]

The [illegible] made a thorough [illegible] [illegible] and police were [illegible] [illegible] [illegible] but it was conceded that federal operatives may have been informed.

Mrs. Tibbetts revealed that Department of Justice agents have been working on the case [illegible] and secretly since the child disappeared January 15.

Every telephone call and every piece of mail to enter the home has been closely checked by G-men, she declared.

Police Detective Michael Fleming also has been probing the disappearance.

When informed of the [illegible] ment at his home today, Fleming declined to [illegible] [illegible] [illegible] [illegible] [illegible] and Mrs. Tibbetts as to the meaning of the newspaper advertisement and what prompted it.

'Laugh Girl' Giggles Now; Cure Near

Marion W. [illegible] Girard [illegible] Jones and [illegible] [illegible] [illegible] [illegible] [illegible]

DAVE WILSON PICKS BREVITY TO WIN $20,000 FLORIDA DERBY

Turn to Page 18, Sports Section

THIS IS LIFE

By Robert E. Rogers

I suppose that the producers did the right thing by Mrs. Frances Hodgson Burnett's "Little Lord Fauntleroy," but I can't help wonde ig whether it wi' be quite the same

ROBERT E. ROGERS

Of course they did the right thing by Master Bartholomew, because no boy, even if he is a movie actor, likes to have his "public" think of him as wearing long blonde curls and a Charles I suit of black velvet with Van Dyke lace collar and cuffs.

Even the Eton suit which the lad sports in the picture will probably seem a little sissy to American boys of today who wear a zipper jerkin and a pair of slacks ad let it go at that

Mrs. Burnett did effect one of the most interesting creations in modern fiction. Mrs. Burnett and Reginald Birch between them.

Reginald Birch is still alive, an elderly man, ho can turn out the most delicate pen and ink ork, of an imaginative charm, grace and dainiess which surpasses the work of all other American illustrators.

He also illustrated "Sarah Crew, or What Happened at Miss Minchin's," the story of the orphaned Anglo-Indian child with the fairy god father. But it was Cedric Errol, little Lord Fauntleroy, that left an ineffaceable impression on the imaginations and memories of the younger folk of the latter eighties

Fashion Craze Made Boys' Lives Miserable

I don't suppose Mrs. Burnett really invented the black velvet jacket and knickerbockers with the lace collar and the sash. They were probably common enough in England in that age of Oscar Wilde. Mrs. Burnett dressed her long enduring son Vivien in the fashion and Birch perpetuated it in his drawings.

The American mothers went crazy over it and the American satirist made the poor boys' lives a misery to them. Probably the suit, which was very handsome, did not matter so much as the long curls. Even in America in the eighties Ceddie was a trifle too old for that.

But to people of my age Fauntleroy is not quite Fauntleroy in an Eton suit. It's all right for the youngsters, for to them even an Eton suit is exotic and romantic enough. But not to the generation that actually wore the other thing.

I came a trifle too late to be in the full hue and cry of the fashion. It had become somewhat passe by the time I had graduated from kilts and was able to put on the garments of the old earl's heir-apparent.

But there was never any chance that my mother would let me off. And I am not sure that I wanted to be let off. My hair had been cut a few years before and that didn't worry me. And I will confess that I thought the black velvet ensemble with the silk sash and the big floppy tie and the lace collar was pretty handsome—as indeed it was

Of course Cedric was not the only character in the book with whom Reginald Birch made us familiar, although he was the most important. There is going to be a lot of disappointment if the people on the screen do not look the way Reginald Birch drew them nearly fifty years ago.

"Dolores Will Look Exactly As 'Dearest'"

One at least I am sure of. Aubrey Smith was born to be the Earl of Dorincourt, the gruff, crusty old peer with the gout and the curling moustache. There will be no doubt of him

And from a "still" I have seen, I imagine that Dolores Costello (Barrymore) will look in her chignon and tight basque and bustle exactas "Dearest" should look.

As for Mr. Hobbs, the American grocer with his distrust of the British aristocracy and Dick, the bootblack, who comes over to wed at the castle, we shall have to trust to the casting director

It always used to bother me, as a small boy, to learn that Mr. Hobbs and Dick wanted to stay over in England after their trip.

Poor Frances Hodgson Burnett living over here in American exile, looking back longingly to the country of her girlhood and youth, not so many years before

Probably it was the kindest fate she could imagine for an American boy to live in an English village.

Anyway, Bartholomew will sound English And will look like a boy and not a girl. Do you by any chance remember when Mary Pickford did "Little Lord Fauntleroy" in a silent film? Some things are best forgotten.

Sports BOSTON AMERICAN Comics
NEW ENGLAND'S GREATEST EVENING NEWSPAPER
17 FRIDAY, MARCH 6, 1936

DEATH HALTS EVICTION AT 83

GIRL ABOUT TOWN

By Ruth Muggleb ee

Life is something more than a daily grind pardon) for many of the city's dentists.

Albert Thayer, etcher and teacher of painting, started a class in etching for dentists a few years ago and today it is more than an association for the doctors of dental-medicine

RUTH MUGGLEBEE

So many of the etching-dentists have become so proficient in the art, that they have held individual exhibitions, much of which is exceptional.

Perhaps it is because the dentist has had long training in the muscular control of the movement of his hands.

Unless you already know, it is a recognized fact that doctors and dentists, share with other professional men a passion for the cultural arts, a tendency less pronounced among business men and technically trained experts

Ask your dentist the next time you see him.

HERE AND THERE: T. Jefferson Coolidge, who resigned as Under-Secretary of the Treasury, dropped in for a "hello" with his Boston friends, and is heading for Palm Beach with his family for the month . . John Roosevelt, the President's son, has called for a "new deal" from the Harvard press boys, who have promised, in the future, not to take him for a "journalistic ride" . . . Carl F. Dennett, Economy League chief, who writes about tarpon fishing during his Palm Beach sojourn, this year sends back word that he is forgetting the fishing in favor of much-needed sleep and rest . . Floyd Bell, Suffolk Downs publicity comer, left for South to contact horsemen, but will be back in the Windy North in ten days . . .

Freshman Vows He Speaks With Spirits

A freshman in Harvard's Stoughton Hall, has a long ram's horn through which he vows he speaks with the spirits . He's "Jake Kadets" to his colleagues . Harvard has an advisor for women, listed as A. W. Johnson, but she is a Mrs. . . . that's because there is a Harvard School of Education in which co-eds hold sway . . .

SENTIMENT But of the kind that only women are associated with. Charles Apted, chief of Harvard's own OGPU, has a little enamelled model of a Boston terrier on his desk. It fares so that the wistful, yet watchful, expression of the face is always staring Charlie in the countenance

The model is an exact replica of Charlie's dead pet "Hero," which, when alive, sat constantly on his desk watchfully.

It is the one real sentimental thing in the chief's life

'Fraught With Danger.' Class Dismissed

Maybe you're smarter than I am and knew anyway

But, the expression "fraught with danger" always had me down I wondered where the "fraught" came from and why Vaguely I had an impression of rack, pinion or something.

Since I positively see the better of me, I was forced to look it up.

If you must know, it comes from the verb to freight and means loaded. Class dismissed

NORTH SHORE DOINGS: Junior Leaguer Lenora Kimball, who will marry George Mummer of Chicago, son of a retired army colonel, in May, believes in preparedness . . she's taking a cooking course . . Mrs. Robert Wright doing it the same way with her ticket-selling for the 80 cotillion Jan 30 Aid snow . . . Helen Hollow ay doing quite all right as an artist and painting in a friend's Boston studio . . . watercolor is her forte . . . Mr. and Mrs. Richard Breed speaking to Nassau for a bit of balmy weather . . Helen and Priscilla Winsow will be home from Quebec Seminary for Christmas Philadelphia Spectator . . Mary Hopkins and Jane Bogardus made the finals in the badminton Junior Tournament at . . Mr. John H. Blodgett is host this weekend at his cottage at Beach Heights home yesterday . . .

Shunned by Pi Eta—Belie Harvard Boys' Words

FLORENCE LUDY DOROTHY STEGMAN VIRGINIA BEAL RUTH FLYNN

With a "boo, boo'" for Harvard Pi Eta "hulas" these Simmons College lassies swing into action to belie the Pi Eta Club claim of being "unable to obtain sufficiently beautiful girls in Boston for the chorus of its coming musical comedy, 'Fifty Grand.'

Stepping out in the smartest stage manner are (above, left to right), Florence Ludy of Braintree, Dorothy Stegman of Stratford, Conn., Virginia Beal of Nantucket, and Ruth Flynn of Attleboro.

One Woman Dead, Other Burned

DOZEN CATS ROAM HOUSE

In the century-old house where they were born an 81 year-old Watertown woman was found dead and her 81-year-old sister was found badly burned today when a town board of health agent arrived to evict them

A [illegible] neighbor, alerted by the delayed [illegible] about the decrepit house in Cross street entering [illegible] found a broken window and the interior of the [illegible] Miss Ellen Beal, 81, lay [illegible] Miss Virginia Beal, 81, [illegible]

Death Natural

[illegible]

STATUE OF REVERE

Move Renewed for Dallin Work

Colonial Dames Daughters of the American Revolution members of other patriotic societies and a representative of Governor Curley today renewed the move to erect a statue of Paul Revere in Boston

The statue [illegible] equestrian figure. The sculptor [illegible] famed Cyrus E. Dallin of Arlington.

And so strongly [illegible] were erected Dallin from Th[illegible] and [illegible] a special committee at the State House [illegible]

"Because, half a century ago, I had an enemy in the camp."

The remark [illegible] sculptor and [illegible] and [illegible] Then Sculptor Dallin

"Shall I tell you his name?"

He paused [illegible] tered and twitched. Then he [illegible] and said:

"It was Truman Bartlett, my teacher. I studied under him when I came to Boston, a Mormon boy of 23, fresh from Utah"

The authorization for the statue, originally [illegible] competition sponsored [illegible] of Boston, back 30 years ago [illegible] ers, was [illegible] to [illegible] square [illegible] to the mall

The remainder of the cost was to be raised by public subscription

"But" Dallin declared, "Truman Bartlett called it an impossible man on an impossible horse and that affected sentiment

"I consider the statue the best thing I have ever done And I have made a lot of other models of the same subject since."

[illegible] John H. Revere [illegible] Gaston Curtis, second [illegible] of the state appropriating money for [illegible]

Mrs. Alton A. Hall [illegible] of the Colonial Dames, Head [illegible] and Mrs. Minot [illegible] president of the Women's Republican [illegible] Mrs. Ralph [illegible] Past Regent [illegible] D. A. R. and [illegible]

[illegible] by the [illegible] of the state House [illegible] be [illegible] [illegible] and [illegible]

"And the State House would be a good place for it. Why half the statues erected in front of the State House now are of persons unknown to people who look at them"

The bill [illegible] was on a motion of Senator Daniel A. Ryan [illegible]

"What have those girls got that we haven't got" the simmons girls wanted to know.

Composer, Girls Cause Pi Eta Jams

[illegible]

"Musical endeavors should be pursued at one more to suit the hour than [illegible]

Several Hurt by Blast

[illegible]

Hero Officer Gets Twins, Citation

[illegible]

Medical School Bill Up to Senate

[illegible]

DAVIS SCORES B. & M. HEADS

[illegible]

The railroad is seeking help from the public to put it back on its feet, but on the other hand is [illegible] every opportunity presented to increase its business," Davis said

Low in Year's Fire Loss

[illegible]

FOES LASH 'BOSSY' FROM ALL SIDES

Newburyport, March 6.—With one court decision [illegible] court appearance [illegible] Tuesday, 160 names on [illegible] and the story of a past [illegible] back still fresh, Mayor Andrew J. "Bossy" Gillis today [illegible] second month of his [illegible] tration with plenty of headwork

In a decision filed today, [illegible] was ordered to reinstate John H. Cutter, ousted [illegible] Judge Nahum [illegible] the mayor fired Cutter [illegible] justification.

Cutter, who has [illegible] for 26 years, was ordered reinstated without loss of pay.

When informed of the decision Gillis declared Cutter would not be paid.

"I don't have to show cause," he said. "He's a political employe, not in civil service. He was discharged in 1929 and the civil service didn't help him then. Why should it now?"

Boxes [illegible] ordered [illegible] court to show why he should not be punished for [illegible] contempt [illegible] of the $17,000 [illegible] which he said [illegible] ordered reinstated [illegible] Cutter [illegible] Judge [illegible] he [illegible] was [illegible] [illegible] and to [illegible] the [illegible] of the [illegible] was said.

Cutter said that after a man the city use of the [illegible] free for a year, he [illegible] fined to $50 a month [illegible]

QUINCY FIREMEN HURT IN CRASH

[illegible]

PHONE YOUR NEWS TIPS TO THE BOSTON EVENING AMERICAN AND SHARE IN $50 CASH AWARDS THAT ARE OFFERED EACH WEEK

Do you want to make some money for being alert? If so, the Boston Evening American and the Sunday Advertiser are presenting the opportunity. Every week a total of $50 in prizes will be given for news tips telephoned in to the News Tip Editor at Liberty 4000. There will be given $25 weekly for the best first exclusive news tip received, $10 for the next best, $5 for the next best and $1 prizes for each of the 10 next most valuable tips.

BERGER SIGNS BEES' CONTRACT

BREVITY WILSON'S CHOICE IN FLORIDA DERBY

BOSTON AMERICAN SPORTS
NEW ENGLAND'S GREATEST EVENING NEWSPAPER
18 BOSTON, FRIDAY MARCH 6, 1936

LEADING CANDIDATES FOR DERBY HONORS IN FLORIDA RACE

Mont Blanc—Pete Bostwick's Hope

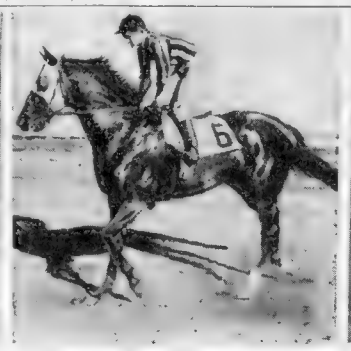

Brevity—7 to 5 Favorite to Win

Grog—Winner of Hialeah Stakes

AUSTEN LAKE

Jimmy Foxx, Portrait *In Pastel: Ruth,* View in Vivid Hue

Sarasota, Fla., March 6.

IN ALL THE YEARS that I have been acquainted with Jimmy Foxx, who now wears the proud regalia of the Red Sox, I have never known him to perform any of the notorious nonsense that contributed to making Babe Ruth one of the most significant Americans of his time.

AUSTEN LAKE.

There are no smoke-room legends that grow richer with years of repeating, or none of the little sleep-out fables or spendthrift recklessness that made Ruth rich, extravagant, successful and beloved, and brought the tourists swarming about the Braves' locker house last year to get specimens of his penmanship or pose him with the baby.

The transient citizens in Sarasota do not wait in patient queues for Jimmy to towel, dress and emerge after his shower, though he is possibly as fine an athlete now as Babe was in his prime, and though he is as docile and neighborly.

The people come to admire Jimmy for his art and the scientific qualities of his work, so that the guest sections during Red Sox practice are loaded with both males and females who yell and applaud while he performs his mitt-hand magic or slaps the ball over the outfield screens.

But they do not waylay him and keep him scrawling signatures long past his dinner hour or pester him in the lobby for sample baseballs, as itinerant folk from Oshkosh did with Babe last spring, when he was little more than an obese rich man, infirm on his legs and past the time when he could trundle his big frame over the grass or hit homeruns into Tampa Bay.

* * *

Foxx Moves Around Like a Lajoie

FOR SHEER POETRY OF MOTION, Foxx is pleasant to watch, being as gracefully co-ordinated in the business of smothering grounders or wide throws with his pancake mitt as he is in teeing off on pitched baseballs at the plate.

He is a better fielding first sacker than Ellsworth Dahlgren who was counted something of ballet-master around the base last year.

Where Dahlgren had the knack of making some of the easy ones look desperate, because of being late where he should have been early, Foxx never tries to make history on his plays and so lessens the notice of his feats for their simple ease.

I think one of the most spontaneous outbursts for any one act in Babe Ruth's career came at Braves Field during the opening game last year, when he teased his sandpiper legs into a labored gallop and stuck out his white mitt to clutch a foul fly that a younger man would have gathered at a gentle lope. But the sight of Babe, sheering off his body bolts and the frenzy of his headlong grab, inspired the patrons to one vast, quaking hallelujah.

I do not wish to ridicule an old, retired warhorse, because Babe, even at his worst, was all right and something more. I merely wish to point that the most appreciated heroics of baseball are not always the best from the angle of artistic flourish

* * *

Same Result With Less Flourish

THERE WAS, I ADMIT, a certain majesty in the picture of Ruth's massive, padded body standing on its pipe stem shanks, flicking the big bat as though it were a buggy whip.

There was something ominous in the might of his missed swing and a charm in the contemptuous flip of his bat as he sent it spinning back toward the bench after drawing a free pass

The sight of Foxx standing compact with his feet set as though in cement and bare, muscle bulges of his arms swelling, stirs none of the excited expectancy that Ruth did. But he hits the ball just as far and just as often, and the finished product brings just as much emotional response.

Not only that, but where Ruth, even at the top of his personal boom, was an indifferent, detached workman in training who attended strictly to his personal chores, Jimmy volunteers for the business of warming up young pitchers, tapping infield rollers and shagging the balls during batting practice. And he does it with the quiet industry of an unspoiled boy. He even helped Johnny Orlando, the club house slave, carry in the batting lumber when he saw Johnny struggling with an overload

* * *

The Public Likes 'Em Errant

PEOPLE ARE VARIOUS, AND I do not expect Ruth and Foxx, being born to different parents and reared in unlike surroundings, to react similarly to the same adult conditions

My theme here is the difference in the public's response to two men with identical abilities, in like surroundings, which amounts to affectionate love for the one and impersonal respect for the other.

The sport authors, who write their pieces about the athletes, and the patrons, who watch them and read about them, like their characters quaint, so that sometimes a pictorial inebriate or a prankster with a small boy's talent for mischief, will become more endeared than an athlete of good behavior and repute who leads a sober, frugal life, comes home at night, does not bawl sentimentally at the slightest provocation or throw his money like confetti to the winds.

The people love Babe for such human happenings as the occasion of his public reform after one of his maudlin periods when Jimmy Walker, then New York mayor and a wonder man with the rabble, presided at a dinner and called on Babe to quit drinking and go straight for the sake of the little dirty-faced kids in the streets. And the Babe, lifting his glass, filled with water, said this would be his drink henceforward, and anybody who ever saw him taking anything stronger could call him the lowdowner\st swear word he could put tongue to.

His troubles, ills, injuries and moral stock taking became matters of national concern as much as his ability to send the ball sailing over fences. But Foxx, who may live to break many of Babe's records, has mixed the quality of common sense with his generous gifts and joyous industry and so has furnished no newspaper copy or topics for curbstone conversation from his remorseful resolutions to mend his ways, save his money and live a finer life.

He has never had more than average need for remorse, and common sense is a quality that many people have the greatest contempt for.

BERGER Signs With BEES

MEETS TERMS OF QUINN

By Joe Cashman

St. Petersburg, Fla., March 6—Walter Anton Berger today signed on the dotted line and entered the Hive, leaving Hal Lee the only Bee still buzzing around outside.

Capitulation of the National League's defending home run king and champion run-rescuer followed a conference with Bob Quinn that lasted less than a quarter hour.

Berger, who had his new bose [illegible] out of their huddle smiling [illegible]

"I'm more than satisfied and I'll hit at least 40 home runs this year to earn my salary," exclaimed the blond Californian, who bashed out 34 circuit drives a year back

"He's a great fellow to deal with," was Quinn's only comment.

SALARY THOUGHT $12,500

While the salary was not revealed, it is generally believed to be $12,500.

But Bob wouldn't claim victory today. Neither would Wally.

It was really humorous watching a pair sparring around for an opening before they went into the clinch.

Neither had ever personally met the other, and for close to an hour they rubbed shoulders in the lobby and outside the hotel without showing the least sign of recognition.

Finally, Quinn went hunting for Secretary Duffy Lewis to make the introduction. "Duff," however, was [illegible] on business.

Finally, when the scribes were on the verge of offering to do the introducing, Bob walked up to the [illegible] desk and stared Wally in the eye.

"I don't know whether you know me or not," he began.

"Mr. Quinn?" broke in the player.

"Yes, Mr. Quinn," shot back the blunt-spoken Quinn, "and if it's a battle we're to have let's begin."

Wally smiled, put his arm around his boss' shoulder and up they went to the elevator to come down a few minutes later with Quinn doing the back patting.

McKechnie Angling For Dizzy Dean

"Gee, wouldn't it be great to have a guy like Dean pitching for the Bees," remarked Manager

Continued on Page 21, Column 4

Widener's Brevity Heavy Favorite in Derby

By Dave Wilson

Miami, Fla., March 6—Brevity—at any price—to win the Florida Derby tomorrow.

The latest star of J. E. Widener's Elmdorf Stud seems to have the $20,000 prize all wrapped up in cellophane—and most of the boys are going to take him in the Kentucky Derby too.

"The best horse I ever rode—and that goes for Top Row, too," says Jockey Wayne Wright, who will ride the Widener colt in the Hialeah feature.

"He's a champ if there ever was one," swears Pete Coyne, Brevity's trainer.

"And you may say that I am supremely confident my colt will give me my first Florida Derby victory," declares Joseph E. Widener, showing an enthusiasm he seldom displays.

There you have the stable's opinions

What of Old Man Public?

THE CLASS

From that distance Old Isaac Public will make Brevity close to an even money favorite. They are in love with the horse. And the professionals say the colt has smoother action and greater speed than any horse that has ever trained through a winter camp in [illegible]

I'm high on Brevity. I think he can't miss in the Derby. Of course barring racing accidents. But horses overcome bad racing luck. Brevity is a good horse, perhaps a great horse.

He displayed greatness in a lone start over this track. In that effort he picked up 119 pounds **and raced one mile in 1:36 to win, pulling Don Meade out of the saddle. That race was only four-fifth of a second off the track record held by Steel Cutter**

Since that performance Trainer Coyne has exercised great care and no little skill in bringing the Widener Stable up to tomorrow's test.

His final move, a mile and a furlong 1:51 2-5 on Tuesday, was very impressive. Considering that Wright never held him down at any stage of the journey.

MONT BLANC

Rain or shine, snow or sleet, or come what may, I still like Brevity to cop the major portion of the spoils here tomorrow.

Brevity will have Maeriel to down for major honors. The latter is a small sized son of Ariel but is gifted with great courage

He already has a Bahamas handicap to his credit, and would have won a subsequent race but for a poor ride. He figures best of the others.

The dark horse—no class, no doubt, but he will be there. Mont Blanc. This imported colt has done everything asked of him since his first start. No telling just how good he may really be.

Derby Facts

Distance—One Mile and a furlong for three-year-olds. Ninth running

Probable Post Time—4:15 p. m.

Probable Starters—Twelve

Probable Favorite—Joseph E. Widener's Brevity, By Chance Shot or Sickle-Ormonde.

Previous Winners—Torcher (1928), Upset Lad (1929), Titus (1930), Lightning Bolt (1931), Evening (1933), Charley O. (1933), Time Clock (1934), Black Helen (1935) Not run in 1927 and 1932. Twice won by a filly—Evening and Black Helen.

Best Time—Brookmeade Stable's Time Clock, one mile and a furlong in 1:49 1-5 (1934). Track Record 1:48 2-5.

Hialeah Park Entries

SATURDAY MARCH 7

[illegible]

FOURTH RACE [illegible]

FIFTH RACE—$20,000 added. The Florida Derby. Three-year-olds. 1 and one-eighth miles.

Jamboree ..... 122 [illegible]

Maeriel ..... 122 [illegible]

Bright Plumage ..... 122 [illegible]

Higher Cloud ..... 122 [illegible]

Faust ..... 122 [illegible]

Gallant Gay ..... 122 [illegible]

Owner—J. E. Widener and Mrs. P. A. B. Widener.

SIXTH RACE—$600, three-year-olds and upwards, allowances, 6½ and one half furlongs

Rat Hat ..... 114 Hunt, Jr. 124

Airwave Errand ..... 112 Schuttinger 115

Tunaford ..... 114 Mattox 109

SEVENTH RACE—[illegible] (Last race on the turf) 1 [illegible]

Sunderland ..... 110 Stackhouse 115

Polo Bar ..... 119 Kilroy 90

Jack Spratt ..... 92 Skidding Trades 92

Tiny Tim ..... 101 Red Roamer 116

Mating 110

Apprentices allowances claimed. Weather Cool. Track Fast

Post 2:15 p. m.

WILSON Picks Brevity IN DERBY

M. J. BRENNAN BEST IN OPENER

By Dave Wilson

(Selections made for fast track)

BEST BET—BREVITY, FIFTH RACE

Hialeah Park, Fla., March 6—The ninth running of the $20,000 added Florida Derby of a mile and a furlong headlines a brilliant program of seven races here tomorrow afternoon.

J. E. Widener's Brevity, game-hearted son of Chance Shot, or Sickle is my choice to win the classic. Brevity, now a 7 to 10 choice, stepped three furlongs in :36 and a half in :49, breezing as a tune-up.

FIRST RACE—M. J. BRENNAN, MISS SUBWAY, FLAG OF WAR.

M. J. BRENNAN needs only to [illegible] back to last Monday's bang-up effort in order to lead this indifferent bunch under the imaginary wire. The Adrian colorbearer was [illegible] a mere nose on the wire but [illegible] in 1:14 4-5 that day. MISS SUBWAY in general form is [illegible] the horse to fear. FLAG OF WAR in the descending order is a keen possibility on best [illegible]

SECOND RACE—COLONEL ED, JUDGE LEER, SPINA.

COLONEL ED'S last effort was in the mud and should be tossed into the ashcan. In front of [illegible] the Tarn colorbearer turned in a corking third to Great Haste and High Glen. He tapered off with an easy half in :48. JUDGE LEER figures close up on recent form and SPINA is heaps better than his last poor effort.

THIRD RACE.

BROAD MEADOWS, JACK SNIPE, FAKE

Just can't go past BROAD MEADOWS in searching for the winner of this affair. The Bradley cast-off is heavily burdened under 120 pounds, but class figures to stand him in good stead. JACK SNIPE, nosed out by Moana Kealia strictly the horse to fear on the strength of that most recent endeavor. FAKE figures next best on Thursday's win

FOURTH RACE.

OWALLFR, GOLDEY F, ROCKWOOD

Owaller, in my figures is the best juvenile of either sex quartered in this sector. Silvio Coucci replaces the less capable Joe Renick in the pilot house and the Denmark colorbearer should easily atone for last Saturday's defeat in the Nursery stakes. GOLDEY F, undefeated in four starts since put to racing, figures close up. ROCKWOOD whirled three panels in 0 34 from the barrier for a final

FIFTH RACE.

BREVITY, MAERIEL, MONT BLANC

There is nothing to add to the Derby except that I hope the race is truly run and the best horse wins.

SIXTH RACE

SHOP UP, ENMASSE, FLAVOR

HOT UP dropped a tough nose decision to War Games last rip. In front of that the Widener star galloped to a field of shifty maidens, including York. ENMASSE showed excellent form in drubbing a smart field of platers last time. FLAVOR, a gun from the gate, figures next best at the weights.

SEVENTH RACE

MOTLEY, RED ROAMER, INFINITATE

MOTLEY has been freehened up for ten days and will be coming up razor sharp. The Smallman colorbearer was a red-hot favorite in similar company last time, but performed far below his form. RED ROAMER takes on oily four additional pounds from a galloping victory of only a few days back. INFINITATE for the remainder.

Bright Plumage With Robertson Up

(Pictures from International News Photograph Service)

Maeriel—Best Mudder in Field

CHOICE ASSORTMENT of turf favorites which will go to post in the $20,000 Florida Derby at Hialeah Park tomorrow afternoon. This race promises to rival the recent Santa Anita Classic and may produce the winner of the next Kentucky Derby.

WILSON'S FORM

Horse	Jockey	Wt.	Owner	Trainer	Prob. Odds
(a) Brevity	W. Wright	120	P. E. Widener	P. Coyne	4-5
(a) Deerper	J. Gilbert	120	Mrs. P. A. B. Widener	D. Stewart	4-5
Bright Plumage	R. Workman	120	C. V. Whitney	J. Healey	5-1
Mont Blanc	E. Arcaro	118	G. H. bostwick	J. P. Smith	6-1
Maeriel	E. Litzenberger	120	Maemere Farm	G. Phillips	8-1
Higher Cloud	Longden	118	Mrs. E. Dammark	B. Mitchell	20-1
Faust	I. Hanford	118	Wheatley Stable	G. Tappen	20-1
Jamboree	S. Coucci	118	Greentree Stable	J. Gaver	20-1
Old Comrade	J. Pollard	114	R. W. Collins	R. Collins	30-1
Gallant Gay	O'Tont	118	Weston Adams		
Songmaker	J. Renick	118	Tranquility Farm		

(a) J. E. Widener-Mrs. P. A. B. Widener entry.

Discharge McPhee From School Berth

Providence, R. I., March 6 (AP)—Walter "Waddy" S. McPhee, Princeton baseball star in the early '20s and one time member of the Providence Steamrollers, professional football team, was discharged today as coach of the football and baseball teams at East Providence High School.

Mr. Boston *Shevlin* Gives Ring *Tips*

By Jack Conway

I MET Eddie Shevlin parading along Washington street. Shevlin is a former New England welterweight boxing champion. Later he was coach of boxing at Dartmouth.

Dartmouth [illegible] hed boxing when the depression cut into its athletic treasury, and Shevlin then signed as athletic director at the Concord Reformatory.

Mr. Boston

"I have two periods three classes each day," said Eddie, "I put my classes through hard drills, but regret I am not permitted to teach the boys boxing.

"Those persons in charge of prisons and reformatories don't like to permit the inmates to toss punches at each other.

"Personally I believe boxing would eliminate part of the fire now smouldering in some of our prisoners.

"If two men who didn't like each other could step into a gymnasium and fight it out with boxing gloves, it might eliminate a more serious situation.

"Boxing also makes for good sportsmanship. Prisoners who could box three or four rounds a day would be too tired to plot jail breaks."

I asked Shevlin if he had found any youngsters at Concord whom he thought could be developed into boxers.

"No," he replied. "Few of them have followed athletics from the time they were boys.

"The ideal time for one to take up boxing is when he is 14 to 15 years of age. Boys are natural scrappers, and can be taught the fine points of boxing. I was only 14 years old when I engaged in my first amateur boxing bout at the B. A. A.

"I think even 21 years is too old for one to start at the boxing game."

I mentioned that Jack Sharkey was 21 years old when he started boxing as a professional in Boston.

"Sharkey," said Shevlin, "had two or three years of experience as a boxer in the navy before showing in Boston. Ernie Schaaf was boxing in the navy at 16."

* * *

LIKES LOUIS

SHEVLIN asked my opinion of Joe Louis.

"Louis is one of the best looking heavyweights I have ever seen in action," I told Eddie. "He is a splendid boxer, and he can punch. You seldom get a heavyweight who can box as well as hit."

"I have never seen Louis," declared Shevlin, "but he must be a good fighter to have come along so rapidly. He is only 21 years old, yet had a couple of years' experience in the amateurs before he entered professional boxing."

I asked Shevlin the best method of improving young boxers.

"They should be taught the fundamentals," he replied.

"Youngsters are rushed into main bouts nowadays before they have mastered the art of self defense. They are sacrificed on the altar of greed by promoters and managers.

"This is partly due to the large number of boxing clubs in this country and to the scarcity of talent."

* * *

Shevlin does not look his years. He is in excellent physical condition, and does not carry a single mark from the ring wars. He was one of the finest boxers ever to pull on a padded glove.

Shevlin will be remembered best for his torrid bouts with Dave Shade, Young Kloby, George Ward, Paul Doyle and Nate Siegal.

* * *

DICK MALONEY

DICK MALONEY, who recently returned from army service in Honolulu and China, tells me he stopped off at San Francisco on his way home to see Fred Brubaker in action against King Levinsky.

"Brubaker won the decision at the end of ten rounds," said Dick, "but was very tired. Levinsky punched him around quite a bit in the ninth and tenth rounds."

While in the army, Maloney won a dozen boxing tournaments. He did his stuff in the 175-pound class.

Dick says he now scales 178 pounds. He is five feet ten inches tall and would like to add ten pounds to his sturdy frame so that he could battle heavyweights.

He is a well set up youngster of 21 years and has a clear, bright eye which indicates an intelligent mind. He intends to continue boxing, and should go a long way in the ring game.

Dick told me that when he first arrived in Honolulu he was advertised as Jim Maloney's brother, but that after he had proved his worth in the ring under fire he was plain Dick Maloney.

He wants to stand up in the ring on his own ability, and does not wish to try to cash in on the ring prestige formerly held by Shamus.

'KING' CLANCY IN

U. S. Pin Champion 27 Years Back

WILL COMPETE IN EVERY EVENT

By Ed Cogswell

Jimmy Clancy, one of the ace candlepin bowlers of the country for years, dropped in to tell me that he will be active in all the events listed in the Grand Tournament of the Boston Evening American and Sunday Advertiser at the 20th Century Club, March 30-April 11, and in the mixed doubles will have for partner, Jean Seager, widely known to the bowling fans.

During his extended career the one event Clancy is particularly proud of, was the National Tournament at the Boyleston alleys in 1909, in which he won the singles, doubles with Archie Walsh, triples with Walsh and Dave O'Brien and the five-man team with Fred Williams, Charley Hedge, Bob Joy and Paul Poehler.

In the National Tournament of 1925, held at the Carruth's alleys Clancy filled the position of secretary. In 1928 he revised and published the candlepin rules, later adopted by the New England Bowling Association.

These rules controlled the sport up to a month ago, when the N. E. B. A. made a new revision, but the background of the game has remained as originally proclaimed by Clancy.

In the new rules a change has been made in the weight of the balls. The limit is now two pounds and ten ounces. This is an increase of four ounces in the weight of balls, the former standard having been two pounds, six ounces. The diameter of the ball remains the same, four and one-half inches.

J. P. Marcusitry, owner of the Arcade alleys, Webster, writes that he has a 14-year-old miss who is in a class by herself. Recently she rolled a string of 138 and three strings of 347.

Marcusitry desires to enter the youthful bowling prodigy in the American-Advertiser tourney, but would like a junior class for her . . . There is no junior event in the tournament . . . with her acknowledged ability, however, she is certainly able to cope with any opposition in the women's events.

In the last session of the Old Timers' League at the South Station alleys, Ottina made his initial appearance of the season . . . showing that he is no "has been." Ottina smashed off strings in 132, 133 and 100, a total of 365. "Ducky" Holmes was another stray to return to the fold. Harry O'Brien kept things humming with scores of 127 and 134.

In the Steamship League, one of the oldest now active, Gavin continues his good work . . . all things over the 100 notch . . . Rooney was hot in his opening strike in the Graphic Arts, at the Shanley alleys, chalking up a 130 . . . Cavanaugh led the group in the Postoffice League, at the North Station alleys, with 344, the final string 133.

Andrews connected for 333, and a string of 132, in the United Drug League at the Eagle alleys . . . hard man to down, this Andrews . . . All of the bowlers mentioned are headed for the American-Advertiser tournament.

BRIGHTON CATHOLIC INSTITUTE PALS hope to capture the team prize for women at the Boston Evening American-Sunday Advertiser bowling tournament. Alice Corkery is shown in front with her four teammates in the rear. They are, left to right, Helen Dargan, Annie Hannon, Teresa Corkery and Sally Markham.

"NOW IF YOU HIT off the side of the head pin," Madaline Christy at left tells Peggy King, a sister member of the Twentieth Century Whirlwinds, "you are headed for a strike." Entries for the big "bowlaway" end March 21.

BOWLING GENERALLY consists of pitching, but Kathleen Moore, a member of the Twentieth Century Whirlwinds, goes behind the scenes into the pit to get a better perspective.

BLACKBURN'S Case to Jury

Chicago, March 6 (INS)—The fate of Jack Blackburn, 52-year-old negro trainer of pugilist Joe Louis, was expected to be placed in the hands of the jury today.

Blackburn and his co-defendant, Willie Parnell, 50, were indicted for assault to kill, following a quarrel between them and John Bowman, 35, resulting in the wounding of a negro girl and the killing of an aged negro man, both innocent bystanders who were caught in the crossfire of a pistol.

YALE SQUAD Trains in South

New Haven, Ct., March 6 (INS)—For the first time since 1931 a Yale baseball team is going south on a training trip.

Sixteen players leave here by bus March 28, with Coach Joe Wood, Trainer Moose Miller and Manager David N. Northrop, going as far south as Norfolk, Va., and will play six games on the eight-day trip.

Tom Curtin

Pittsfield, March 6—Thomas F. Curtin, Jr., Yale baseball captain-elect, was still on the danger list today following his eighth blood transfusion. His brother, John, of Williams College, gave blood for the second time.

Curtin is suffering complications arising from influenza. He has been seriously ill for two weeks.

PALS, DEAR OLD PALS, SEEK BOWLING HONORS

Haines Revamps Tech Crew

Bill Haines

R. T. Haines, coach of the M. I. T. crew, has inserted four new men into the varsity in an effort to speed up the pace of the men and to attain a smoother working eight.

While all four veterans have attained their seats through the drastic shifts, Haines intends to make further shifts in an effort to weld together a crew which has the proper rhythm and power.

The new men in the varsity shell are in the bow of the boat. They are David Reaman, a sophomore, Wayne Pierce, member of last year's varsity shell load, Harry Kohl, who did not do much rowing a year ago, and Norman Wilcox, a junior varsity oar last spring.

Coach Haines expects his crew to give both Yale and Syracuse a hard race when the Beavers open carly next month. The first race will be over the Henley distance an advantage for the light Tech crew.

Pat Manning, veteran boatkeeper at Tech measured the thickness of the ice and found 13 inches of it just off the Tech float. This may mean that the Tech shells will not be floated for several weeks.

EVENING AMERICAN AND SUNDAY ADVERTISER

GRAND CANDLEPIN
BOWLING TOURNAMENT ENTRY BLANK
(Prizes Valued at $2000, OR MORE)

To be held March 30 to April 11, 1936 (inclusive) at 20th Century Club, No. 63 Summer St., Boston, Mass.

SANCTIONED BY THE NEW ENGLAND BOWLING ASSOCIATION

☐ 1—Men's Singles ☐ 4—Women's Singles
☐ 2—Men's Doubles ☐ 5—Women's Doubles
☐ 3—Men's Teams ☐ 6—Women's Teams
☐ 7—Mixed Doubles

(INDICATE WITH A CROSS (X) THE EVENTS ENTERED).

Name .....
Address .....
Team ..... City .....

(PRINT YOUR NAME AND ADDRESS—DO NOT WRITE!

Send Entries to Bowling Editor, Boston Evening American and Sunday Advertiser, No. 5 Winthrop Square, Boston, Mass.

Rules of the New England Bowling Association to govern with following exceptions:

Open to all bowlers, but contestants eligible to bowl only once in each event.

Only one alley proprietor or employe permitted in the doubles or in the five men's or women's teams.

Each event is of three strings—high total three string pinfall to count.

Entries close on Saturday, March 21, 1936.

NOTE—State hour and day you prefer to bowl.

Entry fee, One Dollar ($1.00) for each event. Bowling free. Dollar MUST accompany entry blank.

EAGLES In Two Title TRACK MEETS

The Boston College track team will be engaged tomorrow on two widely different fronts. A dozen Eagles will seek I. C. 4-A honors in New York, and the rest of the trackmen will vie for N. E. A. A. A. U. honors in Providence and Lynn.

Dimmy Zaitz

After three-time trials necessitated by two successive dead heats in the tests for the 440-meter position on the freshman medley relay team, Coach Ryder [illegible] Dimmy Zaitz was able to name Lon Powers instead of Jess Pisell for that leg on the team.

Ed Nakkerian and Tom McFarland will [illegible] after the hurdle crown in New York. Joe Kelley in the dashes and Dick Gill in the 600 metre event will be the other B. C. hopes in the intercollegiates.

Dimitri Zaitz, national shot put champion, [illegible] the New England [illegible] tomorrow.

Ice skating events of the N. E. meet will be held in Providence, where some of the leading Eagle entrants will be two relay teams, Art Cox in the 600 metres, Howard Johnson and John King in the dashes, Jim Hastings in the 5000 metres, and Frank DeLear in the 1500 metres.

5¢ FOR WHAT?

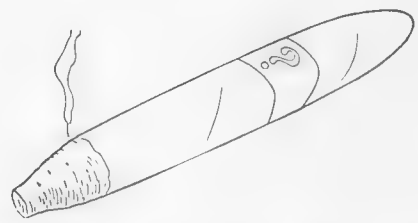

When you lay 5c on the counter—and ask for a particular cigar—what do you get for your money?

Do you get a regular 5c cigar—with tobaccos regularly used in 5c cigars?

Do you get a former 10c brand reduced in quality or size to sell for 5c?

Do you get a cigar made with Havana scraps—or with "Imported" tobaccos used as substitutes for Havana?

If you don't know—ask your dealer. If his answer is yes to any of these questions—*you are not getting the cigar value you should get today for 5c.* The reason is—Bayuk PHILLIES.

Bayuk PHILLIES—now 5c—gives you real Havana—mild, mellow *Long-filler* Havana blended with the finest Domestic. No Havana scraps! No "Imported" substitutes.

That's because PHILLIES is a guaranteed former 10c brand—not a cigar made to sell for 5c. Its full, rich Havana flavor—its mild, satisfying taste—these could only come from tobaccos not used in regular 5c cigars.

Before you again pay 5c for any cigar—you owe it to yourself to try PHILLIES. More men smoke it than any other cigar in America.

Isn't it only reasonable to expect that a cigar preferred by so many millions of men will also please *your* taste?

DIZZY DEAN ACCEPTS DAVIS DEFY

Denies Looking For Trouble

Bradenton, Fla., March 6 (INS) — Jerome M. "Dizzy" Dean, holdout Cardinal pitcher, became quite confidential with International News Service today and declared that his fists were just as fast as his fastest ball.

But, the great one said, he's not hunting for trouble.

"I have read what this guy Davis has said and am here to say that I mean every word that I have said and will stick by it, Dean emphatically declared.

Virgin Davis, catch for the redbirds, declared shortly before leaving with the team for Havana, Cuba, that if Dean signed his contract with the Cardinals, he would knock Dean a block off the mound he stepped [illegible] contemplates [illegible] ment of Dean to the [illegible] pitch another ball to [illegible] ing him for the [illegible] close decisions last year [illegible] bad judgment as catcher.

Wife Objects

"Davis seems to be hunting himself a lot of publicity, and, believe me, I am a peaceful fellow and always try to get along with my fellowman, but this fellow Davis, who calls himself a catcher, seems to want to start something," Dean said.

Interviewed at the home of a Philadelphia [illegible] Dean refused to [illegible] speed for [illegible]

Dizzy's wife [illegible] consent to [illegible] Davis, a fighter's pace.

"Diz and me are merely trying to make a good living, and if it comes right down to a street fight I guess that my husband knows as much as the next and I would give any of them odds," Mrs. Dean interrupted. "Diz is not hunting trouble, but will look out for him when the 'old man of the mountain' gets his dander up.

Meanwhile, Dizzy [illegible] that he had a [illegible] from Yankee millionaire owner of the Boston Red Sox, to put his [illegible]

"That isn't right," Dean said, "What I said was that if the Cardinals don't want me to play ball with them, they can sell me to any other club. I believe some of them would be willing to pay the price."

However, Dean continues to hold out [illegible]

MRS. CREWS In Florida GOLD FINAL

[illegible] Mrs. Crews [illegible] of Miami [illegible] was the finals of [illegible] Beach golf [illegible] Miss Crews [illegible] of Lexington, Ky., 2 and 1.

Miss Crews played out the round for a medal score of 73 and over [illegible] seven under women [illegible] stroke over her own [illegible] set in 1931.

Mat Results

Hoist at Hoosac [illegible] Moore [illegible] by [illegible] Ernest Hoist [illegible] Matthews, New York, [illegible] Matthews [illegible] Hoist [illegible] Hoist [illegible] Hoist

FROZEN FACTS

Bruins Move Into 3d Place Tie | *Cubs Keep Pace With Varsity*

By BILL GRIMES

Until they came through with a two-all tie with the Hawks, the Bruins had not won a single point this season in Chicago.

But the one point awarded for the stand off was sufficient to move the Bruins into a third place tie with New York Rangers.

BILL GRIMES

The Bruins are now getting ready for the Red Wings. They will move to Detroit tomorrow and rest up for Sunday night's all-important tilt with Smiling Jack Adams' charges.

Due to the fact that the Red Wings will play in Montreal tomorrow night and then jump home immediately after that game, the Bruins have the call over the American Division pace makers.

The Wings set back the Americans, 4 to 1, in New York, and are a game and a half out in front of the Blackhawks.

On two occasions Bruins were leading the Hawks but they were unable to retain their advantage. Jack Beattie scored late in the opening period but four minutes later Mush Marsh equalized.

Then Bill Cowley, who has been getting the odd goal of late, soloed to beat Mike Karakas in the third chapter, only to have Eddie Ouelette flip the puck past Tiny Thompson on a three man attack with Bill Kendall and Lorne Trudell.

• • •

Cubs' 10th Game at Garden Without Defeat

"Babe" Siebert tried out his new skates and boots today at the Boston Garden and will leave tomorrow for Detroit to join the Bruins. Although he has not fully recovered from the severe cut he received in New York last Sunday night, Siebert believes he's fit for service and predicts the Bruins will return home a full game to the good on Rangers, who, he predicts, will lose to Americans Sunday.

• • •

Bruin Cubs went back into third place in the Canam League by defeating the Rhode Island Reds 4 to 3 in a thrilling game at Boston Garden.

It was the tenth game the Cubs have played at the Garden without a defeat.

• • •

Cattarinich and Dandurand Hop at Chance to Buy Bruins

In the event that Pres. C. F. Adams is serious in his intentions to withdraw from hockey, he'll be buried under an avalanche of propositions from promoters who have for years secretly dreamed and hoped to obtain an N. H. L. franchise in Boston.

There are better teams in the N. H. L. than the Bruins, but because Boston is admittedly the best hockey city in this country or Canada, the club is the best buy in the league and would bring a fancy figure.

In other cities, the attendance at hockey games fluctuates according to the position in the race of their teams. Such is not the case here.

The Bruins have been in last place of their division practically all season, but they've played to an average of better than 11,000 at the Garden, which is between 20 and 30 per cent better than last season.

Joe Cattarinich and Leo Dandurand, two Canadians, who sold their interests in Les Canadiens less than a year ago, would jump at an opportunity to own a hockey club in Boston. They have been mentioned as possible purchasers of C. F. Adams' holdings.

They believe the set-up here is perfect, a remarkable hockey center and only one N. H. L. club. They could, and probably would, for a consideration, waive their territorial rights and allow another N. H. L. to operate at the Garden.

Although he has not been mentioned publicly, Connie Smythe, of Toronto Maple Leafs, would like nothing better than an opportunity to purchase the Bruin and Cub franchises.

Through his connections, Smythe is in a position to give Boston the best to be had in big league talent. Along with operating the Bruins and Cubs, he would sponsor a big time amateur club, similar to the New York Rovers, which would supply players to the Cubs.

Should it come to pass that Connie Smythe buys the Bruins, Eddie Powers, the former Tiger and Cubs coach, would be the Toronto promoter's selection as manager . . . Although he has been away from Boston for four seasons, Powers still has thousands of staunch friends in this neighborhood, who would welcome his return.

• • •

Pusie's Goal Beats Reds

Jean Baptiste Pusie, colorful French Canadian defense man, was responsible for the Bruin Cubs defeating the Rhode Island Reds at the Boston Garden . . . Jean connected with a goal in the third period on a penalty shot, and the Cubs were returned a 4 to 3 winner over the Reds . . . Another near capacity house was on hand to pull for the Cubs, and the fans went wild when Pusie beat Paddy Byrne for the penalty goal.

The Cubs were the masters of the Reds from start to finish, but they were obliged to extend themselves at all times to keep Manager Albert Leduc's charges from overtaking them . . . Bill "Flash" Hollett turned in one of his best games . . . He is slowly mastering the art of forward line play and will be a standout as a center next season . . .

Art Ross, president of the Canadian-American League, says Hollett has the natural ability to be developed into one of the greatest of all time center ice men . . .

Sprague Cleghorn was not relieved of his berth with the Pittsburgh Shamrocks . . . The Smoky City club has been losing money all season, and Cleghorn withdrew to return to Montreal where his father Bill "Horse" Cleghorn is seriously ill, with no chance of recovery . . . Odie Cleghorn, the N. H. L. referee, has been sick most of the season . . . He went on a diet to shake off some of the 230 pounds he had picked up and was so strenuous that he reduced his weight to 172 . . . He came very close to taking the long count before he agreed to quit the diet . . .

WERBER in Fans' LINEUPS

DESPITE HIS ABSENCE

Billy Werber may be holding out on the Red Sox and refusing to report at the Sarasota training camp. But the majority of the entrants in the Boston Evening American-Sunday Advertiser Red Sox lienup contest name him as a starter against the Athletics on April 14.

Some of the lineups submitted may prove of interest.

Here's one by George Frongillo, 34 Clyde street, Somerville.

Werber, 3b; Almada, lf; Cronin, ss; Foxx, 1b; Cooke, cf; Melillo, 2b; Rick Ferrell, c; Cramer, rf; Wes Ferrell, p.

Frongillo's hits, runs and errors are:

Red Sox	11	19	3
Athletics	10	12	1

Leonard Keough, Florence avenue, Wilmington, sends along his prediction. It follows:

Almada, rf; Werber, 3b; Manush, lf; Foxx, 1b; Cramer, cf; Cronin, ss; R. Ferrell, c; Melillo, 2b; W. Ferrell, p.

His box score summary reads:

Red Sox	7	13	2
Athletics	1	7	2

To show the variance in opinions let's take a peek at the lineup as sent in by Walter Higgins, 39 Parker street, Maynard.

McNair, 2b; Cronin, ss; Melillo, 3b; R. Ferrell, c; Foxx, 1b; Cramer, cf; Werber, rf; Manush, lf; Ostermueller, p.

Red Sox	5	9	3
Athletics	3	6	4

HOCKEY

NATIONAL LEAGUE

AMERICAN DIVISION

	W	L	T	Pts	For	Ag
Detroit	22	11	7	51	102	80
Chicago	20	15	7	47	82	76
BOSTON	18	19	5	41	81	76
Rangers	15	16	11	41	78	88
CANADIAN DIVISION						
Toronto	19	16	5	43	101	92
Maroons	17	16	8	42	97	97
Americans	13	22	7	33	97	106
Canadiens	11	20	10	31	75	98

CANAM LEAGUE

	W	L	T	Pts	For	Ag
Philadelphia	25	14	3	[illegible]	126	82
Providence	20	17	4	44	94	108
BOSTON	18	22	4	40	120	122
New Haven	18	21	3	39	114	134
Springfield	15	22	4	34	109	117

1000 Free Tickets to Red Sox Games!

Two tickets to any Red Sox game, excluding Sundays and Holidays, will go to 500 lucky baseball fans who can name or come closest to naming the Red Sox starting lineup for the opening game of the season with the Philadelphia Athletics on April 14, and also guess or come closest to guessing the runs, hits and errors in the game.

PLAYER	POSITION

	R	H	E
BOSTON RED SOX			
PHILADELPHIA ATHLETICS			

YOUR NAME

STREET CITY OR TOWN

It is not necessary to use this coupon. It is published merely for your convenience.)

RULES: Address communications to the Red Sox Baseball Contest Editor, Boston Evening American-Boston Sunday Advertiser, 5 Winthrop Sq., Boston. Contest will positively close March 31. Pick probable betting order, positions of Red Sox team you believe will be selected by Manager Joe Cronin for the opening game of the American League season. (PRINT—DO NOT WRITE.) Then fill in what you believe will be the score, hits and errors of the game. Contestants are limited to one selection. The decisions of the committee in charge are final.

RED SOX ROSTER

PITCHERS—Stewart C. Bowers, Joseph Cascarella, Wesley C. Ferrell, Robert M. Grove, James Henry, John Marcum, Alex Mustaikis, Fred Ostermueller, Walter Ripley, Lee Rogers, Manuel Salvo, George Walberg, John V. Welch, Jack Wilson.
CATCHERS—Morris Berg, George Dickey, Richard Ferrell.
INFIELDERS—Joseph E. Cronin, James E. Foxx, John Kroner, Eric McNair, Oscar Melillo, William Werber, Dibrell Williams.
OUTFIELDERS—Mel Almada, Allan Cooke, Roger Cramer, Arthur Graham, Henry E. Manush, Edmund Miller, William Werber.

MAJEAU CANADIAN ACE

JOE PALOOKA • Pals

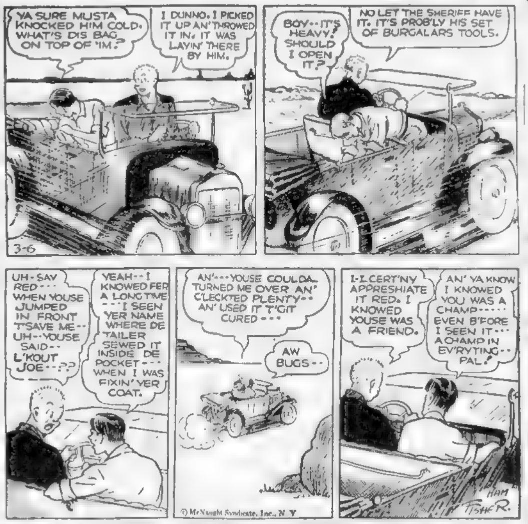

Faces 'All' Sextet Tomorrow

FITZGERALD IN LOCAL NET

By Nemo Fucile

Catholic High School of Montreal has Fernana Majeau, star center, in its line-up for tomorrow's game at the Boston Garden with the Interscholastic All-Team.

That makes it look bad for the locals, you might say, for Majeau is the leading star in the Montreal Junior Hockey League.

[illegible] Fitzgerald, a strapping youth from Belmont, will do the net work for the home outfit, and who can say that he isn't tops? [illegible]

As many as 40 and 45 pucks have been shot at him in one game and in most cases he managed to stop the [illegible] out of the danger zone.

[illegible]

Majeau [illegible] Junior Amateur Hockey Association in scoring. In one of his games as a Verdun forward he [illegible] the net five times and set up a [illegible] to trounce the league leading Royals, 6 to 1.

[illegible] outstanding player [illegible] M. Mataour, who has more beef [illegible] his shot than there is in a mule's kick. Tony is a left winger [illegible] skater with a body check which reminds one of [illegible]

Inspect and You'll Select HOWARD CLOTHES This Spring! . .

■ Again . . . Howard has utilized its limitless resources to create a new and higher standard of clothes value for the millions of style conscious men and young men in America!

■ The evidence is now on display at every Howard store . . . offering distinction in fine clothes and a quality that is bound to appeal to every man who wants to be well dressed in smart clothes at a price that will not smart his purse.

■ The new Howard Clothes for Spring are outstanding because they are styled with such undeniable talent and good taste . . . so smartly beautiful in fabric, in pattern and in tailoring. We are confident once you inspect . . . you'll select Howard Clothes this spring.

Produced by Union Journeymen Tailors
They're Made Correct . . Sold Direct!

Howard Suits Topcoats Tuxedos and Full Dress; $19.75 ALL ONE PRICE
No Charge for Alterations

HOWARD CLOTHES
FOR GENTLEMEN OF GOOD TASTE
Mail Orders given special attention. Write HOWARD 160 Jay St. Brooklyn, N. Y.

605 Washington Street
BETWEEN AVERY AND BOYLSTON STREETS

43 Tremont Street
NEAR SCOLLAY SQUARE

BOTH STORES OPEN SATURDAY NIGHT TILL 9

Fifteen Harvard Teams in Action

Track Forces Hope to Capture I. C. 4-A Title

By Will Connell

A big week-end for the Harvard athletes arrives tomorrow with nine teams busy away from home and six in action at the Indoor Athletic Building.

Princeton swimmers and Cornell courtmen are the standout invaders tomorrow. The second game of the hockey series and the unbeaten ringmen's march to New Haven to play Yale, the indoor intercollegiate track games in New York top the travelers' events.

Crimson track chances are fair in the IC's. Milton Green is entered in the hurdles and broad jump and may take both. Bill Schmidt also can score in the hurdles. Norman Cabners in the 35-pound weight, Emile Dubiel in the pole vault, Bob Hall in the high jump and Bob Woodward in the 1000-meter run.

Others of the 15 Harvard men entered are not likely to tally against the very good IC competition. The above named group have enough ability to win, with a few breaks. Harvard is a pretty good long shot bet in the meeting.

The odds on the Crimson are better in the hockey and boxing at Yale. Harvard had a close shave in taking the rubber game of the hockey series with Princeton, 3 to 2, after crushing the Tigers in the previous meeting.

That will serve to give the Stubbs icemen a bit more zip. To take their second game of the year from Yale and the Quad League title in the bargain.

Henry Lamar has shuffled his boxing band neatly through this unbeaten campaign. The records of both teams indicate that Harvard will K. O. Yale but the mission should be [illegible] Loomis in the 11[illegible] and Hallman in the 15[illegible] and [illegible] and of the [illegible].

The feature event [illegible] Gordon Robertson of Harvard with [illegible] in the 165s. Both unbeaten [illegible] stage a great match. Captain Bill Smith of Harvard, a [illegible] captain and light heavy fighter, probably will pace his team to a win and perfect record for the dual meet season.

When Princeton swimmers come to Harvard, they'll give the Crimson its final test before the important Yale struggle. The Tigers pack sufficient tank class to make it interesting.

Cornell winds up the home season for Wes Fesler's basketball team. The Ithacans won at home in December, 41-33, but Harvard has improved sufficiently since then to square the score tomorrow night.

Today in Sports

HOCKEY

Commercial league games at Boston Arena, 7.30 p. m.

BASKETBALL

North Shore tournament, Lynn English vs. Everett, 7.30 p. m.; Revere vs. Peabody, 8.30 p. m. at Danvers, Medford at Lynn Classical, 8 p. m.

TRACK

Newton high at Brookline high, 3 p. m.

Wally Berger Signs 1936 Bees Contract

Continued from Page 18

Bill McKechnie as he gazed [illegible] headlines saying [illegible] promised to knock 'Dizzy' [illegible] off at their first meeting.

At first we thought W[illegible] was merely doing [illegible] rainy day dreaming.

But we're not so sure about that after sleeping on some of [illegible] keeper's further remarks on the subject.

"Imagine what we'd take in on just one afternoon if we had "Diz" to oppose Grove or Ferrell in our Sunday city series game with the Red Sox in April," Bill continued, "and all the games he'd win and save over a season.

HOPEFUL

"I know he likes Boston and, feeling that way about it, he'd probably be an even greater pitcher for us than he's been for the Cards.

"I'd have no worries about handling him, either, if I ever had the luck to get him."

"But you haven't a chance, have you?" interrupted your [illegible].

Bill smiled his famed enigmatic smile and said no more.

He couldn't very well if he wanted because of that [illegible] baseball law about tampering with a player on another club.

Everybody knows that [illegible] in the majors would delight in having "Diz," but if any envy pilot becomes too loud in his praise of the Cards ace said pilot is in danger of being called on the carpet.

But William said more than enough to start [illegible].

It is not like the [illegible] Scotchman to talk like that just to hear himself speak.

RICKEY DID IT

We'll wager all the fruit in Florida that he believes there is a possibility, however slight, of landing the elder Dean.

True, it sounds fantastic and probably will prove to be. But don't forget, the Cardinals bosses do some very strange and unexpected things at times.

They let Hornsby go when he was the greatest player in the league. They dropped three managers immediately after each had won a pennant. Those moves were every bit as stunning at the time as would be the trading of Dean right now.

Sports Mirror

Today a year ago—Dixie Howell, Alabama football and baseball star, signed with Detroit Tigers.

Three years ago—Young Stribling disqualified for holding in the eighth round of Paris bout with Pierre Charles.

Winter Sports Bulletin

(As Compiled by the Boston & Maine R. R.)

[illegible]

★ PREMIUM WHISKEY AT NO PREMIUM PRICE ★

SMOOTH, 18-MONTHS-OLD STRAIGHT WHISKEY, PRICED RIGHT!

● Taste it and you'll say Barclay's Gold Label is the top in liquor value. This smooth, mellow, rich-flavored straight whiskey is made from the center distillate of choice golden grain and aged 18 full months in charred oak casks. The price is only 99c for a full pint. Here's a "buy" that's real! 99c FULL PINT

JAS. BARCLAY & CO., LTD. Detroit, Michigan

Barclay's GOLD LABEL STRAIGHT WHISKEY

Distributors
C. PAPPAS CO. 425 Commercial St., Boston
Mass. Wines & Spirits Corp. 45 W. Canton St., Boston, Mass.

FLOYD GIBBONS' PAGE OF THRILLS AND MYSTERY

Here is the impression which ten-year-old Charles Feltch of 343 Main street, Medford, sends us, and he says this is how he thinks Floyd looks hard at work at his typewriter.

You see, Floyd, how early mistakes will follow you through life—that checked suit pops up when you least expect it!

Many thanks, Artist Fletch. That's a darn good cartoon!

The Editor

The Iron Tomb

Adventurer All But Loses His Mind In Terrible Experience

By FLOYD GIBBONS

HELLO EVERYBODY:

Fill up those lemonade glasses and drink a toast to Alex Mackail of Port Chester, N. Y. Fill up the longest, tallest glasses you can find—fill up one for each of the thirty thousand members of the Adventurers' Club—and still you won't be drinking as big a toast as the one Alex himself almost drank. Alex started working on a tall cool one that was 20 feet long and 12 feet high. And no lemon juice or sugar in it, either. It was only by the sheerest luck that he managed to get out of finishing that cocktail, too. Boys and girls, it's a lulu of a story.

It happened in school. Alex wasn't going to that school to get a cranium of knowledge, though. He was there for the good hard cash there was in it. Maybe the fact that the school was in Scotland had something to do with that. It was in the year 1922, and Alex, who was just a kid then, had nailed himself a job as apprentice with a boiler repairing firm in the Scottish town of Glasgow.

They were working on a huge boiler in the basement of the Clydebank Public School. There were three of them on that job—Alex, his boss and an inspector. The inspector had climbed out of the boiler and gone home. Alex's boss had decided that they'd done enough work for the day and had climbed out after him to telephone the shop. Alex was going to wait until the boss came back from telephoning so they could both go home together. While he waited, he pulled a copy of a Diamond Dick novel out of his pocket and sat down beside a guttering candle to read.

In a few seconds he had forgotten that he was sitting inside a stuffy old boiler. He was out on the open prairie, following Diamond Dick through a series of adventures that would curl the quills of a porcupine. He didn't realize that in another minute or two he'd be going through a real, honest to goodness adventure of his own—an adventure that would make all of Diamond Dick's exploits look like so many pink tea parties.

The next thing Alex knew, there was a tremendous rush of water at the far end of the boiler. He jumped, and the candle beside him rolled to the floor and went out. Alex looked up then, for the daylight that should be streaming through the manhole in the top of the boiler—but the big tank was black as night. His boss had come back and, thinking Alex had gone home, had replaced the manhole cover and started to fill the boiler up.

Alex had lost his head then. He rushed to the front of the boiler and began hammering on it with his bare fists. That didn't do any good. The noise of the pump outside drowned any sound he might make that way. In a frenzy of fear he ran to the pipe through which the water was coming and made a futile attempt to stop the flow with his hands. That didn't get him anywhere either, but the cold water that dashed in his face sort of brought him to his senses, and he started telling himself to keep a level head.

"My breath," he says, "was coming in sobs. I remembered that I had left a hammer and chisel at the other end of the boiler, and I started back to get them. That boiler was just 20 feet long, but it seemed like 20 miles. The water was getting higher every minute, but I finally made it, found the hammer and started pounding on the sides. I pounded hard enough to loosen the rivets, but still the water came pouring in.

"Nevertheless, I kept on pounding. I knew there must be someone outside to shut the water off when it reached the gauge level. That wasn't much comfort, though, because by the time the water reached the gauge level, it would be a foot over my head."

Another few minutes, and Alex began to get dizzy. The pressure caused by the inrush of water was going to his head. Still, he pounded away—not because he thought it would do any good, but because, in his terror, he didn't think to stop. Fearsome thoughts were going through his mind. What would his mother say when he didn't come home that night? Would anybody ever find him? What would happen when they lit the fire in the morning?

"It was then," says Alex, "that I went insane. I started screaming and tearing with my bare hands at the rusty iron wall of the boiler. I seemed to hear voices outside saying, 'Hold on, Alex—I'll get you!' But I was too far gone to realize what it meant. I hadn't even noticed that the water had stopped coming in. I seemed to lose my senses somewhere in there, and the next thing I knew, I was lying on my back, out in the school yard."

Yes—Alex's boss had dragged him out of that boiler—**unconscious. He had fallen in a faint and had taken so much water into his lungs that the boss had to give him artificial respiration before he came to.** Alex is a grown man now, but he still has nightmares about that horrible fifteen minutes when he was trapped in a filling boiler.

I've paid ten good bucks for plenty of stories that were a lot less thrilling than Alex's—and I'll pay ten good bucks for YOUR adventure. Shoot it in. Tomorrow we'll hear another great yarn.

Until then—Let 'er boil!

Floyd Gibbons has a ten dollar bill for you. Maybe it's a hundred dollar bill—who knows. America's Ace Headline Hunter, author and adventurer believes that no one has a monopoly on Adventure and wants to hear about the one you have had. He is heading the biggest Adventurers' Club in the world and would like to have you join it because he KNOWS you have had an adventure. He will pay out one of those ten dollar bills for every true adventure story he prints in his column. The hundred dollar bill goes to the writer of the best yarn of the month.

HOW TO WIN $100.00

And Membership in The Floyd Gibbons Adventurers' Club

Here's how you do it. Just write down the facts of your life's biggest thrill. THE STORY MUST BE TRUE—and that's all you have to remember. Everyone is eligible, and you don't have to be a writer, because Floyd will collaborate with you and whip your story into shape. Write your true story and mail it to Floyd Gibbons, care of the Boston American, 5 Winthrop square, Boston. Keep a copy of your letter, as NO STORY CAN BE RETURNED. Do not send valuable pictures or souvenirs. Just send the facts.

SECRET AGENT X-9 — **Echoing Shots**

X-9 ARRIVES IN TIME TO SEE QUEENIE THROWN FROM THE WINDOW
WHO'S THAT IN THE WATER?
IT'S THAT G-MAN— SHOOT HIM!
HE'S GOT HOLD OF THE GIRL!
ON X-95 ORDERS THE POLICE HAVE BEEN WAITING CLOSE BY
THEY'RE SHOOTING, C'MON, BOYS
CHARLES FLANDERS

TIM TYLER'S FLYING LUCK — **There's Welcome on the Doormat!**

A WHITE BABY ELEPHANT! RANGO! YESSIR—HE MUST BE RANGO!!
I'LL SNEAK EASYLIKE OVER TO THE STOCKADE GATE AND SLAM IT SHUT SO HE CAN'T ESCAPE—
SEE—HE'S SEEN ME!
GET BACK IN THERE, FELLA—
LYMAN YOUNG

RED BARRY — **A Little Light on the Subject**

VOICES ARE SUDDENLY HUSHED AS A HUGE FIGURE IS WHEELED INTO THE CENTER OF THE SMALL AMPHI-THEATRE
IT'S BULL BERRIAN!!
A SWITCH IS THROWN AND A WHITE-HOT BEAM OF LIGHT ENVELOPES THE PRONE VICTIM....
GENTLEMEN, I PRONOUNCE THIS MAN— DEAD!!
EXACTLY ONE MINUTE HAS ELAPSED!!

MANDRAKE, THE MAGICIAN — **He Can't Take It!**

AS SIR OSWALD TAKES AIM AT A MOUNTAIN LION, MANDRAKE GESTURES, AND THE LION STANDS UP WITH A RIFLE IN ITS PAWS.
WHY--WHY--IT--IT--HELP!
HELP! SUCCOR!
BUT-BUT I SAY--I'M POSITIVE-THERE WAS A BEAST BACK THERE SHOOTING AT ME!
HE MUST BE IMAGINING THINGS, EH, LOTHAR? WE DIDN'T SEE ANYTHING.
AT A WAVE OF MANDRAKE'S HAND, THE LION AND GUN HAVE DISAPPEARED.

LITTLE ANNIE ROONEY — **The Queen Can Do No Wrong!**

AN' YOU TREAT ME SO NICE I THOUGHT MAYBE YOU WOULDN'T GET MAD IF I ASK YOU SOMETHING
BLESS YOUR HEART, ANNIE—I WOULDN'T GET MAD IF YOU SET FIRE TO THE HOUSE
YOU KNOW, LOTSA POOR KIDS STAND OUTSIDE THE FENCE AN' PEEK IN AT ME WHEN I'M PLAYIN' WITH ZERO—AN' I GUESS THEY THINK I'M KINDA STUCK-UP, BUT I AIN'T—
I GUESS IT'S 'CAUSE I WAS ALWAYS POOR—I KINDA LIKE POOR KIDS—AND IF YOU'D PLEASE LET ME I'D LIKE TO ASK 'EM TO COME IN AND PLAY WITH ME SOMETIMES
HA, HA, I KNEW WHAT WAS COMING—BUT I DIDN'T EXPECT IT SO SOON—THIS IS HOME, ANNIE—INVITE WHO YOU LIKE, WHEN YOU LIKE—WHATEVER YOU DO IS OK WITH ME
DARRELL McCLURE

THE LITTLE WOMAN — **Clever, These Chinese!**

NOT ONE ROUND HAS BILL RAKKETS YET WON FROM THE WILY CHANG AND NOW HE IS ABOUT TO LOSE THE FINAL ONE—AND THE DECISION—HELPLESS, HAPLESS AND HOPELESS!!
SORRY! THIS IS VERY UNCEREMONIOUS—BUT YOU ASKED FOR IT!!
WHAT A BEAUTIFUL SPLASH A FAT MAN MAKES!
—AND I WARN YOU, MISTER RAKKETS—IF YOU GIVE ME ANY TROUBLE ON THE WAY BACK, I'LL HIT YOU SO HARD THAT YOU'LL NEVER WIGGLE A FINGER 'TILL WE GET THERE!!
IT'S AW-RIGHT—I'LL—I'LL GO BACK AN' TAKE MY MEDICINE!
HAS IT EVER STRUCK YOU THAT I MIGHT BE A SMARTER MAN THAN YOU?
McCARTHY

THIMBLE THEATRE, Starring POPEYE

YA KIN NOT ALL GET IN ME TENT SO YA KIN PASS ME WORDS TO THE WHOLE ARMY WICH IS OUTSIDE
YOU BOYS HAS BEEN SUFFERIN' THE UNCOMFORTS OF THE TRENCHES FOR HUNT'S-AN' YA BEEN GOOD SOLJERS-I AM GONER 'EUARD YA-
-JUS' PILE UP YER GU-AN' TAKE THE DAY OFF GO OUT IN THE WOODS AN PICK WUILD FLOWERS-IT'LL DO YA GOOD TO GET CLOS'T TO MOTHER NATURE
FINE
GREAT
OH, THANK YOU GENERAL!
WHEE!
THE GENERAL SURE IS A GOOD SCOUT
THIS IS THE KIND OF A JOB I LIKE
DON'T CAROUCH OUT PICK FLOWERS, IT SURE EATS THE TREASES

BRINGING UP FATHER

'Twas No Dream

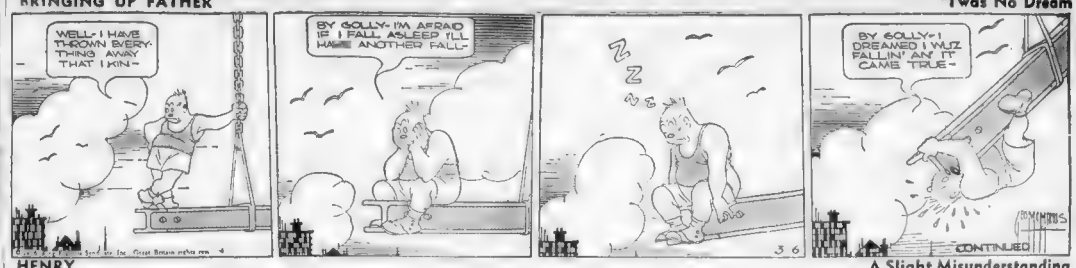
WELL-I HAVE THROWN EVERYTHING AWAY THAT I KIN-
BY GOLLY-I'M AFRAID IF I FALL ASLEEP I'LL HAVE ANOTHER FALL-
Z Z
BY GOLLY-I DREAMED I WUZ FALLIN' AN' IT CAME TRUE-
CONTINUED

HENRY

A Slight Misunderstanding

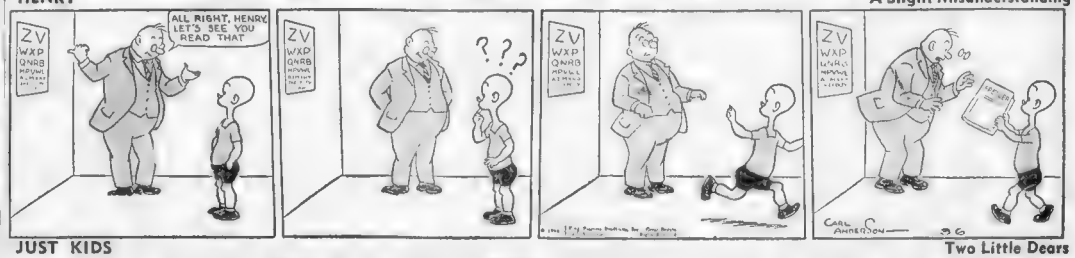

JUST KIDS

Two Little Dears

GOSH, MOM-I'LL BE SORRY WHEN "DUSTY'S" GONE!
I'LL BE SORRY, TOO!
NOW IT'S TIME FOR YOU TO GO TO BED!
A LITTLE FELLER AS NICE AS YOU HAD OUGHTA LEARN TO SAY HIS PRAYERS! NOW GIT UP ALONGSIDE THE BED!
-AN' BLESS MOM AN' POP AN' DUSTY" AN' HIS MOTHER-MRS. THREE TOES"-AMEN!

POLLY AN'D HER PALS

He Knows Where He's Stopped

YESSIR, UNK, I BET I COULD BE A GREAT WRITER IF I WANTED TO.
ER A GREAT GENERAL, ER A STATESMAN --- ER MUSICIAN.
ER A GREAT DOCTOR-ER A---
IS THEY ANYTHIN' Y'FIGGER Y'CAN'T DO?
UNK, THEY IS AN' THAT'S PAY THIS CHECK!

SKIPPY

Anyhow, He Has the Keys

EVERY PICTURE OF HEAVEN YOU ALWAYS SEE SOMEBODY IN A NIGHT-GOWN HOLDING A HARP.
NO MATTER WHERE YOU GO, EVERYBODY'S PLAYING HARPS.
WHAT I'M TRYIN' TO FIGURE OUT IS IF A PIANO-TEACHER GOES TO HEAVEN, WHAT DOES HE DO?

LITTLE JIMMY

No Throwing Rocks

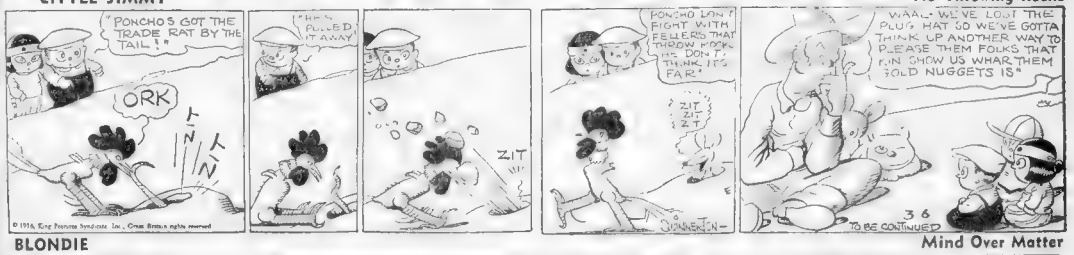
"PONCHO'S GOT THE TRADE RAT BY THE TAIL!"
ORK
I'LL FIXED IT AWAY
ZIT
PONCHO DON'T FIGHT WITH FELLERS THAT THROW ROCKS HE DON'T THINK IT'S FAR!
ZIT ZIT ZIT
WAAL-WE'VE LOST THE PLUG HAT SO WE'VE GOTTA THINK UP ANOTHER WAY TO PLEASE THEM FOLKS THAT RUN SHOW US WHAR THEM GOLD NUGGETS IS"
TO BE CONTINUED

BLONDIE

Mind Over Matter

I BROUGHT HOME TWO HATS--WHICH ONE SHALL I KEEP? HOW DO YOU LIKE THIS?
THAT'S NICE--HOW MUCH IS IT?
NEVER MIND HOW MUCH IT IS--NOW TELL ME HOW YOU LIKE THIS ONE
NO--I DON'T CARE SO MUCH FOR THAT ONE
YOU HAVE GOOD TASTE, DEAR! THE ONE YOU LIKE COSTS EIGHT DOLLARS AND THE ONE YOU DON'T LIKE COSTS THREE DOLLARS
KEEP THE ONE I DON'T LIKE!
FOR FIVE DOLLARS I CAN LEARN TO LIKE IT

CROSS-WORD PUZZLE -:- by Eugene Sheffer

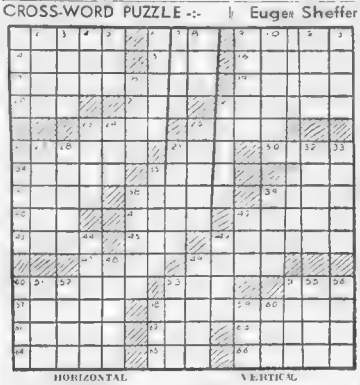

HORIZONTAL

1—European blackbird
5—constellation 9—winged
11—vehemently
12—resinous substance
13—set which bundles together
15—vane set up to indicate d
16—unce from a given point
17—owner of action
18—ad measure
20—ackoo 22—horses
23—wilful 24—shed blood
26—leave 27—serpent
28—bin for drying hops
30—African antelope
31—Algerian seaport
34—extinct New Zealand bird
37—male servant 38—vigilant
39—units of length in measuring diameter of wire
40—consumed
41—part of mouthpiece of clarinet
42—thread loop on ornamental edging 43—pause of repose
44—offer 46—goddess of the moon
47—noon 49—eating utensil
50—carpenter's tool
51—character in "Arabian Nights"
52—nigh 57—abscond
58—frameworks of crossed timbers
60—galloped 62—rcw
63—a river in Damascus
64—daily bones 65—craft
66—river in Germany

VERTICAL

1—parent
2—Mohammedan prince
3—sound of pulmonary disease
4—rest 5—printer's measures
6—solitary
7—Indian princess 8—unit
9—diminish 10—city in Texas
11—opposed to awaiher
12—watch over 14—epochs
18—hydrous magnesium silicate
19—mistone
23—cornmeal bread 24—succor
25—flat piece of wood
26—calcium sulphide
27—puff up 28—raves
29—hatch
31—ecclesiastical vestment
32—lawmaker
33—perceive the flavor of
35—constituent of fatty oils
38—bower 39—juice of the coconut
42—by 44—meddle
46—defile 48—necessities
49—coquette 50—hades
51—century-plant 52—dull person
53—tree 54—Turkish commanders
55—unaspirated
56—former Russian ruler
58—marsh-crocodile
59—rule of action
60—former U. S. President's nickname

YESTERDAY'S ANSWERS

EDDA EMS PISA
CORPORAL ROAR
URUS MNEMONIC
REFINERS
SLY JANET PETE
HA STET DELAY
EVICTS DARFUR
BARRY GINS NE
ALAI BEST ITS
BROODERS
CANBERRA LOAF
ARILL AGIOTAGE
BALE HEN AMEN

Hollywood | FILMS -:- PLAYS -:- MUSIC | Boston

Snappiest Of Hits at Boston

By MARION FRENCH

"Broadway's Hollywood Cabaret Revue," the RKO-Boston's new stage revue, is as bright and snappy as the entertainment to be found in the swankiest night club.

In fact, after seeing ... were moved to ... Jack Gra... the Fen... least ha... —that ... from a ... with E... stars ... in the ...

The ... "Broadway ... Revue" ... in which ... take part ... are of ... and ... while ... are ... relations ... however ... a pretty ... at, be they ... brunette or red head.

One of ... their ... song "W... sung by ... Grizette ... A dozen ... reached ... when a ... Greek ... mas dress ... gathered ... what ... whatnot ...

Lew Parker ... cast. He ... much applause for his ... though ... yesterday. ... and Arte ... for the ... slapstick ... laughing ...

Ben Yost ... were well received by the ... audience when ... me. He ... number from the "Vagabond King." Mildred Boyle ... some nice ... end of the ... handled by ... Reiter and ... includes ... steppin...

"Miss Lonely" ... serene attitude ... peaceful ... involving ... criminal ... named ... for the ... breezy ... good ... ensemble ... a most ... Based ... Grant's ... Shadow." ... with a ... the hour ...

Edward Arnold to Star In Detective Series

By LOUELLA O. PARSONS
Universal Service Motion Picture Editor
Copyright, 1936, by Universal Service

Los Angeles, March 6.—Detectives, from time immemorial, have been pictured as long and lanky with inscrutable smiles and an indefatigable energy. Well, Harry Cohn is going to give us a new type of sleuth. This one is described as a fat, cheerful, beer drinking private investigator with a passion for flowers. He's so lazy he never leaves his house but instead sends out a leg-man to get his clues.

Louella O. Parsons

... of the Theaters open ... at the novelties. The ... new plan to lease ...

* * *

Snapshots of Hollywood

ADELE ASTAIRE and LORD CAVENDISH ... on the post ... Astaire ... Lord and LADY ... PLUNKET ... the ... CARY GRANT ... CARY ... GRANT ... and ... PLUNKET ... a ... GRACE ... Stadium. ... GRACE ... FAY ... another of ... Lot model stars ... the ... Lot characters. STU ERWIN ... pitcher, ... and writer, ... article ... with ... tennis ... for a ... pal, ... WILLIAM ... POWELL ... watching ... the ... market for a ... goal for ... his new ... Lombard. ... and ... the RKO ... JEAN ... MARLOW ... dining ... for ... CLAUDE ... RAINS ... reason ... was ... just ... I ... Spencer ... of ... for ... Tracy ... on ... the ... new ... painting.

HEATHER ANGEL, home from ... Hospital ... mend ... HUGH HERBERT and ALLAN JONES ... a nice ... party ... for ... WARNER ... ALLAN ... took ... the ... night for New York; MARY ROLAND ... together ... the ... hospital and ... for ... work on ... Top Hat ... not ... had ... for ... months. ... DEANNE ... DURBIN ... seen ... and ... wife ... ROBERT ... ANDREWS ... escorted ... by ... Warner ... for ... a ... party ... MISS PAT CAMPBELL ... for ... the ... studio ... crowd, ... it ... is ... her ... last ... picture ... she ... is ... writing ... her ... memoirs. ... Warner ... executives ... are ... all ... agog ... over ... the ... prospect ... of ... having ... MARY ... LESLIE ... in ... pictures ... from ... Paris ... where ... she ... has ... a ... baby ... named ... Pat. ... Tyrone ... Power ... and ... Annabella ... are ... reported ... to ... be ... seeing ... a ... lot ... of ... Cole ... Porter ... at ... various ... night ... spots ... in ... the ... L. A. ... area. ... Tyrone ... is ... a ... Cole ... Porter ... fan.

Pasteur Film Tops Bills

... Paul ... Muni ... Kay ... Francis ... in the ... Metro ... production ... of ... "The ... Life of ... Louis ... Pasteur," ... which ... opens ... today ... at ... the ... Orpheum ... and ... State. ... Also ... on ... the ... bill ... at ... the ... Orpheum ... is ... Ann ... Sothern ... in ... an ... old ... time ... hunting ... and ... fishing ... comedy ... entitled ... "Hot ... and ... Run ... Driver." ... Other ... features ... are ... a ... musical ... comedy ... offering ... by ... Freddie ... Bartholomew ... and ... Dolores ... Costello ... Barrymore ... and ... the ... Fox ... Movietone ... News.

Amusements

Amateur Awards

A new field for amateurs in ... Boston ... has ... been ... opened ... at ... the ... Mills ... Cafe ... at ... 13 ... Appleton ... st. ... Tuesday ... night ... is ... amateur ... night ... when ... anyone ... with ... a ... singing, ... dancing, ... imitating ... and ... other ... entertaining ... talent ... is ... invited ... to ... perform ... for ... each ... floor ... show ... and ... the ... best ... performer ... is ... awarded ... a ... prize ... of ... $5 ... in ... cash. ... Next ... Tuesday ... night ... the ... prize ... will ... be ... increased ... to ... $10 ... in ... cash ... and ... a ... silver ... cup. ... Any ... one ... who ... wishes ... to ... enter ... the ... contest ... may ... do ... so ... by ... calling ... at ... the ... cafe ... before ... 8 ... p. ... m. ... on ... Tuesday.

Amusements

They Are—All Five of Them—Full Fledged Movie Stars

YVONNE CECILE MARIE ANNETTE EMELIE

The Dionne quintuplets are in a playful mood in this scene from their first and only feature picture, "The Country Doctor," which was shown for the first time on the screen of the Metropolitan today. At the left is Yvonne, and next to her with hand raised, is Cecile. In the center of the group is little Marie, next to her is Annette and on the right is Emilie. Acclaimed wherever the film has been exhibited, the world's most famous babies romp and play on the screen.

Amusements

Movie Clock

BOWDOIN—"Miss Pacific Fleet": 11:38, 2:22, 5:26, 8:30.
FENWAY—"The Story of Louis Pasteur": 1:26, 4:12, 7:08, 9:50.
GAIETY—"One Night Out": 9:10, 1:40, 5:10, 9:10.
HOWARD—"Mystery of Edwin Brood": 10:15, 3:30.
KEITH BOSTON—"Miss 'Em Up": 10:51, 1:43, 4:51, 7:40, 10:28.
KEITH-MEMORIAL—"Follow the Fleet": 10:00, 11:57, 1:59, 4:01, 6:03, 8:05, 10:07.
LOEW'S ORPHEUM—"Little Lord Fauntleroy": 9:00, 12:00, 2:30, 5:00, 7:30, 10:00.
LOEW'S STATE—"Little Lord Fauntleroy": 12:00, 2:30, 5:00, 7:30, 10:00.
MAJESTIC—"Modern Times": 10:35, 12:10, 2:00, 3:50, 5:40, 7:30, 9:15.
METROPOLITAN—"The Country Doctor": 9:30, 12:00, 2:35, 5:10, 7:50, 10:40.
MODERN—"Petrified Forest": 9:20, 12:25, 3:35, 6:45, 9:55.
OLYMPIA—"Rhythm Ohboy": 10:05, 1:24, 4:10, 6:57, 9:44.
PARAMOUNT—"The Story of Louis Pasteur": 10:17, 1:07, 3:58, 6:49, 9:40.
PARK—"Guilty Parents": continuous 9:15 to 11.
SCOLLAY—"Dancing Feet": 11:10, 1:50, 4:35, 7:05, 9:40.
TREMONT—"Sweet Music": from 9 a. m. on.
UPTOWN—"King of Burlesque": 1, 4, 7, 10.

Special Midnight Show at Howard

A midnight show will be given at the Old Howard tonight at which only men accompanied by women, or vice versa, will be granted admission. The event is in the nature of a tribute to Ann Corio, this week's headliner, to her feminine admirers.

Amusements

Where to Go

Meet Me Tonight! Miller's Cafe
102 Arch St., Boston
2 Floor Shows—2
changed daily
Snappy Dixieland Orchestra
NO COVER OR MINIMUM CHARGE

Positively LAST WEEK!
DON'T FAIL TO SEE
CHARLIE CHAPLIN
in MODERN TIMES
POPULAR PRICES—CONTINUOUS SHOWINGS
9:30 A. M. to 1 P. M. 40c-25c | 1 P. M. to 6 P. M. 55c-35c | 6 P. M. to Midnight 75c-50c
CHILDREN any time 25c
MAJESTIC WEEK DAYS DOORS OPEN 9:30 A. M.

How RKO BOSTON
ON THE STAGE
Direct from New York's Hot Spot
BROADWAY'S HOLLYWOOD CABARET REVUE
featuring LEW PARKER and PLAYMATES
ORIGINAL CAST OF 50
25 BEAUTIES
On the Screen
MUSS 'EM UP
PRESTON FOSTER
MARGARET CALLAHAN

3RD BIG WEEK!
MEMORIAL
FRED ASTAIRE GINGER ROGERS
in FOLLOW the FLEET
HARRIET HILLIARD
Irving Berlin

SHUBERT TONIGHT 8:40. MAT. SAT. 2:30
BURGESS MEREDITH in
Maxwell Anderson's WINTERSET
with MARGO

PLYMOUTH—NEXT MONDAY
Direct Continuation With Present
BROADWAY CAPACITY CROWDS
PERSONAL APPEARANCE
OR How Far Is The Barn!
SURPRISING PRICES!
Nights 50c-$2.20. Thurs. Mat. 50c, $1.10
Sat. Mat. 50c-$2.20. SEATS NOW 7 A. M. TO 7 P. M.

BOSTON OPERA HOUSE
METROPOLITAN OPERA
From the Metropolitan Opera House, New York
Monday, March 23
Other Weeks Engagement
Boston Press Used Exclusively

JOHN CRAIG'S COPLEY theatre
GHOST TRAIN
with MARY YOUNG
CIR. 6713 Eve. 8:30 Mat. TOMORROW 2:30
Popular Thursday Evening Special Now on Sale
Extra Low Rates for Parties including Last Three Times
SEATS NOW 7 A. M. TO 7 P. M.

Tomorrow
MODERN DANCING FREE
Today—Tom Mix in "The Miracle Rider" plus Chapter 8 "Rustlers of Red Gap"
1 Conquer THE SEA!
THRILLS WHEN THE ARTHUR TOP ARTHUR DOES IT!

NOW SCOLLAY
DANCING FEET
DUAL WORLD PREMIERES
THRILL! Sensation of the Century
1 Conquer THE SEA!

HARVARD SQ. KENMORE
Story of Louis Pasteur
RICARDO CORTEZ
MURDER OF MADAME
JANE WITHERS—PADDY O'DAY

WASH. ST. OLYMPIA
THE OLD BURLESQUE
3 Complete Shows Daily
HOWARD
ANN CORIO
BOWDOIN
"MISS PACIFIC FLEET"

NEW GAYETY
EDW. E. HOOTON—"HIS NIGHT OUT"
VAUDEVILLE
NINO MARTINI—"HERE'S TO ROMANCE"

UPTOWN 1000 30c Starts 2 P.M. Mats.-Holidays
WARNER BAXTER
Melody Lingers On
TREMONT
GABLE-CRAWFORD
RUDY VALLEE
"SWEET MUSIC"
STARTS SUNDAY—SMILIN' THRU'

NOW • First Show Starts 9:30 A. M. •
The Sweethearts of the World in Their FIRST and ONLY FULL-LENGTH Feature Picture
The Long Awaited Screen Event Is Here—A live event once a year in The World!
THE Dionne QUINTUPLETS
THE COUNTRY DOCTOR
A Fox Picture with
JEAN HERSHOLT
JUNE LANG
SLIM SUMMERVILLE
MICHAEL WHALEN
DOROTHY PETERSON
ROBERT BARRAT
MONTAGU LOVE
DAVID TORRENCE
Photographed under the personal supervision of Dr. Allan Roy Dafoe
METROPOLITAN

STAGE ★
A Boston Notion with that Latin Touch
"LA FIESTA"
REGIS TOOMEY
In Person!
Direct from HOTEL VANDERBILT, New York
THE RUSSIAN MAD
Records on the screen
BURT HOLMAN & his Maniacs
EDGAR KING "Modern nonsense"
The Amazing ORLOFF
THE FLASHING STARLETTES in MANY MOODS
FABIEN SEVITZKY

STARTS TODAY Loew's State & Orpheum
THE PICTURE THE WORLD WILL TAKE TO ITS HEART!
YOU'D BE PROUD TO CALL HIM YOUR SON!
The world held no wealth for him so great as his mother's love ...the boy you took to your heart in "David Copperfield" in another glowing human document from the producer who gave you 1935's best picture!
Little LORD FAUNTLEROY
From the World Famous Story by Frances Hodgson Burnett
FREDDIE BARTHOLOMEW and DOLORES COSTELLO BARRYMORE
with C. AUBREY SMITH • GUY KIBBEE
MICKEY ROONEY HENRY STEPHENSON
Produced by DAVID O. SELZNICK
EXTRA! "Hot and Run Driver"

M-P-T Community THEATRES

ALLSTON
CAPITOL 65c Mat. Parking
"ANYTHING GOES"
BING CROSBY—ETHEL MERMAN
RUGGLES
MELVYN DOUGLAS—GAIL PATRICK
LORD—WOLF—ARTHUR TONE EVANS in EXCLUSIVE STORY
ALLSTON-BRIGHTON
ALLSTON EGYPTIAN
"DANGEROUS"
BETTE DAVIS—PAT O'BRIEN
MISS PACIFIC FLEET
CAMBRIDGE
CENTRAL SQ. HARVARD
"CEILING ZERO"
JAMES CAGNEY—PAT O'BRIEN
CHELSEA
OLYMPIA
"CEILING ZERO"
JAMES CAGNEY—PAT O'BRIEN
DORCHESTER
CODMAN SQ.
"STRIKE ME PINK"
EDDIE CANTOR
SOMERVILLE
COL. 2000 STRAND
"CEILING ZERO"
EDDIE CANTOR
FREE PARKING
"STRIKE ME PINK"
WALTHAM
EMBASSY & CENTRAL SQ.
"Ah, Wilderness"
WALLACE BEERY—LIONEL BARRYMORE
EUGENE O'NEILL'S "DESIRE UNDER THE ELMS"
DORCHESTER AND ROXBURY
WALTER ABEL LIBERTY WARREN
"RENDEZVOUS"
WILLIAM POWELL—ROSALIND RUSSELL
TRIO BANNED "FRECKLES"
ZACK MALEY "COMMANDO"
JAM PLAIN-ROXBURY CROSS
JAMAICA CRITERION
"Ah Wilderness"
"A Dream Too More"
MATTAPAN SQ.
ORIENTAL
"CEILING ZERO"
"STRIKE ME PINK"
ROSLINDALE
RIALTO
"A Dream Too Much"
SOMERVILLE
WIDE RANGE RIVOLI DUDLEY
"Ah, Wilderness"
SHAWMUT-CAR-LTON
"Ah, Wilderness"
SOMERVILLE
STRAND
"THE FRISCO KID"
"Hopalong Cassidy"
WOLLASTON-NORFOLK DOWNS
WOLLASTON REGENT
Barbara Stanwyck—Connie Bakley
"CEILING ZERO"
"CAN'T TAKE IT"
Lu Barrymore—Nature of Peter Grimm
CARL BRISSON "SHIP CAFE"

Today at YOUR NEIGHBORHOOD THEATER
ARLINGTON and WATERTOWN
ARLINGTON REGENT WATERTOWN
"CEILING ZERO"
BROOKLINE
COOLIDGE CORNER
"KING of BURLESQUE"
CAMBRIDGE
UNIVERSITY KIR. 4580 HARVARD SQ.
"A TALE OF TWO CITIES"
CHARLESTOWN
THOMPSON SQUARE THEATRE
"King of Burlesque"
MALDEN
MYSTIC
"PADDY O'DAY"
REVERE
BOULEVARD and REVERE
JANE WITHERS
"PADDY O'DAY"
SOMERVILLE
CAPITOL
"A TALE OF TWO CITIES"
E. M. LOEW'S DAVIS SQ. THEATRE
BUDDY ROGERS in "DANCE BAND"
"CHARLIE CHAN IN SHANGHAI"
Teele Sq. & Broadway
"IN OLD KENTUCKY"
Somerville
"LITTLEST REBEL"
SOUTH END
NATIONAL
SHIRLEY TEMPLE
"LITTLEST REBEL"
MALDEN
STRAND
"CEILING ZERO"
ORPHEUM
"PADDY O'DAY"
PATRONIZE YOUR NEIGHBORHOOD THEATRE

BUSINESS BOSTON AMERICAN FINANCE

NEW ENGLAND'S GREATEST EVENING NEWSPAPER

BOSTON, FRIDAY, MARCH 6, 1936 25

LEWIS HANEY ON MONEY

Wealth Consists of GOODS WHICH WE WANT FOR *Consumption or Use*

By Lewis Haney
(Professor of Economics, New York University)

New York, March 6—A Chicago reader says that he accepts my statement about the difference between "wealth" and "money." (I had stated that wealth consists of the goods which we want for consumption or use, but which are more or less scarce. We don't want money for itself, but only as a means of securing such goods, so it is not real wealth.)

He then asks, what about the case in which some people have wants which they can't satisfy, while other people have large quantities of goods (wealth) which they can't sell? (Many people lack shirts or dresses, while others have a big surplus of cotton.)

* * *

The explanation of this "paradox of plenty," and the relation of money thereto, is not difficult.

First, you must note that nowadays we all specialize in production, each making goods to supply the wants of others. Thus, each of us gets wealth goods by a process of trading what he makes for the things others make. We all produce goods we don't want in order to get goods we do want.

This is what makes "business." Business is largely the process by which we exchange what we have for what we want. It is thus buying and selling for gain.

In this process of exchanging, we have to use money. The process is so complicated that the only way to carry it on is (1) first to sell what we produce for money, and (2) then to pay the money for what we want to consume.

Money thus serves as a medium of exchange, which means that it enables us to compare and measure the values of (1) the wealth goods we produce and sell, and (2) the wealth goods we buy and consume.

Thus what we earn as producers is first paid to us in money, as wages, for example. What we use as consumers is first paid for in money, as groceries, for example.

In the last analysis, however, we trade goods for goods. We, therefore, have to produce goods (wealth) in order to get goods (wealth). Money merely helps us do such things as trade raw cotton for cotton shirts.

* * *

You can now see why it is that some people have wants for goods which they can't satisfy. It is because they either (1) produce no goods, or (2) produce goods which others do not want, or (3) will not trade the goods they produce for the goods they want, at rates which others will accept.

The quantity of money in existence has nothing to do with it.

* * *

Laborers who need shirts, really don't need money. The remedy for their need of shirts is to be found only in enabling the industry which employs them to sell the products which the laborers help to make—say tractors, canned goods, etc. Then laborers will have productive employment, and thus earn shirt money. Money for consumption has to be earned by production.

The trouble with farmers who hold cotton, but lack tractors and canned goods, is that they will not trade. They "hold" their cotton for prices that others will not pay. This means that they won't give as much cotton for tractors and canned goods as the producers of those articles want.

* * *

So, you see, consumption depends upon production. If a laborer or farmer does not produce something that others want and are willing and able to pay for, then he is in need.

AUTO Employment HIGHER

THAN ANY YEAR EXCEPT 1929

New York, March 6—The Automobile Manufacturers Association today announced that production of automobiles gave work in 1935 to a higher average number of persons than in any preceding year except one.

The employment total for the year just past came within 10,000 men of equalling the 1929 all-time record of 447,000 workers.

This occurred despite the fact that the 1935 output of motor vehicles was still a million and a quarter cars below the 1929 mark, according to Alfred Reeves, vice president and general manager of the association, summarizing a study of employment in automobile assembly, body and parts plants based upon the compilations of the U. S. Bureau of Labor Statistics and the U. S. Census of Manufacturers, which has just been completed by the association's statistical department.

* * *

"Comparison with the industry's second best year, 1928, accentuates this showing," Mr. Reeves asserted. "Average employment that year was 435,000 workers by comparison with 1935's figure of 438,000 employes, but its production was 4,359,000 motor vehicles or 350,000 greater than last year's output of 4,009,000 units.

"While the general expectations of the industry are are for greater production in 1936 than in 1935, the figures for last year must be interpreted cautiously because of introduction of the new 1936 models in the fall," continued Mr. Reeves. "This brought two periods of building dealer inventories into a single year, a situation not likely to recur soon. This fact, however, does not affect expectations as to total employment for the current year.

"Partly as a result of the full introduction program, but largely because of other measures to stabilize employment, last year saw a material reduction in the fluctuation of employment from month to month.

* * *

"This means that many thousand more employees had constant work throughout the year than during other recent years, and that for additional thousands inevitable seasonal layoffs were of shorter duration.

WOOL Goods Prices FIRM

MARKETS LESS ACTIVE

New York, March 6—Wool goods markets were less active this past week than in the previous week, but prices remained firm and all efforts to shade recently established quotations on men's wear suitings, topcoatings, and overcoatings were fruitless, states the New York Wool Top Exchange Service.

Business in men's wear failed to measure up to that written in the previous few weeks.

"Many buyers failed to contract for cloth supplies when lower prices were available," states the service, "and are now faced with the necessity of paying 10 to 15 cents a yard more or using cheaper materials.

"Some buyers are doing the latter, with the result that worsteds including 20 to 50 per cent cotton or 20 per cent rayon have been selling in the largest volume in years.

* * *

"Nevertheless, enough business has been written on all wool cloths for fall to assure a fairly high rate of machinery activity from now until June 30 at the earliest.

"In all probability, wool consumption and machinery activity for the first half of the year will compare favorably with that in the same period last year.

"A number of mills are prepared to see a ridown in manufacturing activity in the summer months, but views of this sort are far from general in the industry, many merchants holding to the belief that the industry faces eight to nine months of steady operation."

ELECTRICITY Output Gains

Production of electricity for public use in the United States during January amounted to 9,257,112,000 k.w.h., against 9,131,285,000 k.w.h., in December and 8,349,090,000 k.w.h., in January, 1935, according to the U. S. Geological Survey.

Daily average production in January was 298,600,000 k.w.h., nearly 1½ per cent more than the average daily production in December. This is about twice the normal change from December to January. The production of electricity by the use of water power was 37 per cent of the total, about the same as in December.

WHEAT STOCKS

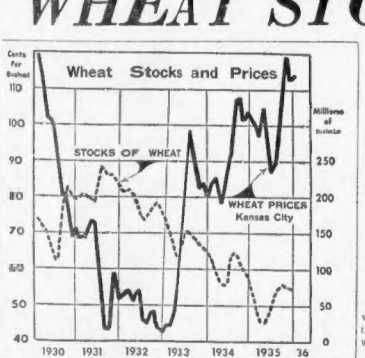

Wall Street Sidelights

New York, March 6—Revived activity in Brooklyn-Manhattan Transit common at the highest price since 1930 is predicted not only on unification developments but on dividend prospects.

The next meeting of directors for dividend action is slated to be held March 16.

The statement for the first eight months of the current fiscal year will probably be issued before that event. For the first seven months the road earned $2.72 a share on the common, or at the annual rate of nearly $4.75 a share. The stock pays a quarterly dividends of 75 cents. Officials of the company have been authorized to carry on negotiations for a huge bond refunding operation.

* * *

Demand Expands For Stock Calls

Traders who judge price movements by the activity in puts and calls are slightly confused by the wide spreads quoted on both sides of the market. On some active issues the largest amounts to 10 and 12 points either way. American Telephone for example is 10 points above or under the market for calls and puts. On Case it is 12 points. A similar condition prevails for many lower priced favorites. Privilege dealers report, however, the demand for 90-day calls has increased and that the supply is relatively scarce. On the other hand, inquiries for puts are declining.

* * *

Employment and Wage Index Gains

The rising level of employment and payrolls in various branches of industry furnishes a striking commentary on the general state of business. Jackson Bros., Boesel & Co., stock exchange firm, has tabulated the latest payroll index for a number of industrial groups from Bureau of Labor statistics as well as the percentage increase from a year ago, based on 1923-1925 as 100. It follows:

Industry.	Payroll Indices, Dec. 1935.	Increase, Per Cent
Car building	55.2	15.3
Machinery	96.0	39.3
Agricultural implements	155.2	59.2
Tractors sold work	29.6	58.3
Automobiles	119.8	55.5
Aircraft	301.0	54.7
Plumbing supplies	61.2	53.4
Brick and tile	71.3	52.2
Iron and steel	68.7	44.3
Cargoes and ships	73.5	44.1
Refining, non-ferrous	65.9	41.4
Shipbuilding	21.4	39.3
Shipbuilding	21.4	34.8
Enameled ware	101.8	32.5
Stoves	80.7	32.1
Brass and bronze	92.6	31.6
Glass	84.2	31.0
Railroad repair, steam	58.9	30.8
Shirts and collars	103.7	30.2
Lumber, sawmills	26.9	30.0
Average, all industries	76.8	21.2

ELECTRIC POWER & LIGHT

	High	Low	Last
Am Gas & El (1.40)	30¼	29¾	30
Am Gen	11¼	11¼	11¼
Am Gen El pf (5)	109	109	109
Am Laun Mch (1.00)	27	27	27
Am Light & T (3.00)	49¾	49¼	49¾
Am Maracaibo	3	3	3
Am Meter	36¼	35¾	36
Am Rap Power	2¾	2¾	2¾
Am Rap Pow F	3	3	3
Appal El P pf (5) xd	108	108	108
Ark Nat Gas A	6¼	6¼	6¼
Ark Nat Gas pf	6¼	6¼	6¼
As G & El	7	7	7
As G & El A	7	7	7
As G&El war	3-32	3-32	3-32
As G & El pf	6¼	6¼	6¼
Atl Cst Fish	12	12	12
Atlas Corp (.60)	13¼	13¼	13¼
Atlas Corp pf A (1)	32	32	32
Auto V Mach (.75a)	9¾	9¾	9¾
Axton Fis A (3.50)	52¾	52¼	52¾
BABCOCK & WHI. (.85)	19¾	19¼	19¾
Baldwin Bond rts	1	1	1
Binkhorn (1)	8¾	8¾	8¾
Black & Decker	27¾	27¼	27¾
Blue R W	2¾	2¾	2¾
Blue Ridge (.12½)	2¾	2¾	2¾
Blue Rid ev pf (50)	48¾	48¾	48¾
Blumenthal (.60)	24	24	24
Bower B Razor (1)	27¾	27¼	27¾
Brax T & L	11¼	11¼	11¼
Bridgpt Mach	6¾	6¾	6¾
Brill A	6¾	6¾	6¾
Brills Mfg (.60)	12¾	12¾	12¾
Brown Co pf	10	10	10
Brown F&P B (.50g)	8¾	8¾	8¾
Bunk Hill & S (2a)	83	83	83
Butler Bros	10¾	10¾	10¾
CAR EL PROD vtc	1¾	1¾	1¾
Can Ind Air A	11	11	11
Can Marc Wire	7¾	7¾	7¾
Carman & Co B	4¼	4¼	4¼
Carrier Corp	13¾	13¾	13¾
Catalin Am	15¾	15¾	15¾
Celanese pf (7)	130¾	130¾	130¾
Cen & Sw (5)	2¾	2¾	2¾
Cen Hud G&E (.80)	29¾	29¾	29¾
Cen St El	2	2	2
Cen St E pf	6¾	6¾	6¾
Cen St E 7 pf	45	45	45
Cen Ric&Mch (1.80)	25¾	25¾	25¾
Childs pf	55¾	55¼	55¾
Cities Service	1¾	1¾	1¾
Cities Serv pf	19¾	19¾	19¾
City Auto Stog (.60)	12¾	12¾	12¾
Claude Neon Lts	1¾	1¾	1¾
Cleve Tract	15¾	15¾	15¾
Club Al Uten	4¾	4¾	4¾
Colon Oil	2¾	2¾	2¾
Colts Pat F (1½)	68¾	68¾	68¾
Colum G&E pf (5)	111	111	111
Colum G&S vtc	4¾	4¾	4¾
Comwlth & S war	3	3	3
Comm Wat Ser	2¾	2¾	2¾
Como Mines	2	2	2
Cons Aircraft	9¾	9¾	9¾
Cons Copp Min	5¾	5¾	5¾
Cons G&E Bal (3.60)	90	90	90
Cooper-Bess	17¾	17¾	17¾
Cord Corp	7	7	7
Corroon & Rey	7¾	7¾	7¾
Cosden Oil A	4¾	4¾	4¾
Cosden Oil Mc pf	15	15	15
Cream Of Wh (.60g)	12¾	12¾	12¾
Crocker Wh	3¾	3¾	3¾
Croft Brewing	3¾	3¾	3¾
Crown C Pet	3¾	3¾	3¾
Crown Drug	1	1	1
Cuc Nut Mch	4¾	4¾	4¾
DAYTON RUB	14¼	14¼	14¼
Derby Oil	12¾	12¾	12¾
Detroit Ge Ir (.20e)	10¾	10¾	10¾
Detroit P prod (.40)	7¾	7¾	7¾
Distill Lq	1¾	1¾	1¾
Dorhurst Ch Cast	15¾	15¾	15¾
Duke Power (2)	77¾	77¾	77¾
Durham Hos B	11¾	11¾	11¾
Dutro Co	3¾	3¾	3¾
EAGLE PICH LEAD	14¾	14¾	14¾
East Gas & F	2	2	2
East G&F pf (6)	82¼	82¼	82¼
East G&F pr pf (4½)	82¼	82¼	82¼
East Sta Corp	2	2	2
East Sta A pf	27¾	27¾	27¾
Easy Wash M H (.60)	10¾	9¾	10¾
Econ Groc Strs (½g)	23¾	23¾	23¾
Elder Elec	3¾	3¾	3¾
El Bond & Sh pf (6)	20¾	19¾	20¼
El Bond & Sh S pf (6)	76¼	75¼	76¼
El Bond & Sh S pf (5)	67	67	67
El Pow Am A	11¾	11¼	11¾
El Pow Am A	9¾	9¾	9¾
El P&L Corp war	2¾	2¾	2¾
El P&L 2nd pf A	42¾	42	42¾
El P&L 2nd pf B	42	42	42
Emerg D & Equip (1)	18¾	17¾	18¾
Equity Corp	2¾	2¾	2¾
Evans Wallp	7¾	7¾	7¾
Fairch Av A	27¾	27¾	27¾
FAIRCHILD AV	9¾	8¾	8¾
Fairchl Hyd (.60)	8¾	8¾	8¾
Fanny Far (.05)	15¾	15¾	15¾
Fed Water A (1.20)	17¾	17¾	17¾
Ferro Enam (.80)	36¾	36	36¾
Fidelity Bond	4	4	4
Fink Hub	8¾	7¾	8¾
Firestone A (1a)	47¾	47¾	47¾
Fla P & L pf	55¾	55¾	55¾
Fla Pow&Lt (.60)	17¾	17¾	17¾
Ford M Can B (.50)	30	30	30
Foremost Dy (1.20)	17¾	17¾	17¾
GEN ALLOYS	3¾	3¾	3¾
Gen Firepfg (.10g)	17¾	17¾	17¾
Gen Inv pf (3)	45	45	45
Gen Pub Sv	3¾	3¾	3¾
Gen Tel pf (3)	49¾	49¾	49¾
Gen Tire&R (.60)	9¾	9¾	9¾
Godchaux Sug B	17	17	17
Gorham Inc A	11¾	11¾	11¾
Grand Tr P pf (2)	28¾	28¾	28¾
Grand Un Stores	2¾	2¾	2¾
Guant Inc	8¾	8¾	8¾
Gulf Oil (2)	84¾	84¼	84¾
HALL LAMP (.20e)	7	6¾	6¾
Hamilton Watch	68	68	68
Hazeltine (1a)	12¾	12¼	12¾
Helme (G W) (2)	31¾	31¾	31¾
Horn & Hard (1.60)	31¾	31¾	31¾
Hud&Man pf (3.50)	31¾	31¾	31¾
Humble Oil (1)	71¾	71¾	71¾
Hunt Bros A (.50)	7¾	7¾	7¾
Hydrate Pr	4¾	4¾	4¾
ILL CEN 6% pf	48	48	48
Imp Oil Can (.75a)	23¾	23¼	23¾
Imp Tob of G B&I	23¾	23¾	23¾
Ins Co N Am (2a)	80	80	80
Int Hydro Elec	12¾	12¾	12¾
Int Mining war	4¾	4¾	4¾
Int Nickel Pf (5)&rts	106¾	106¾	106¾
Inter Prod	8¾	8¾	8¾
Inter Shoe (1)	16¾	16¾	16¾
Inter Utd B	1¾	1¾	1¾
Inter Utd pf (1.40)	16¾	16¾	16¾
Inters Pw Del pf	32¾	32	32
Iron Fireman (.60)	29	29	29
Irving Air Ch (1)	25	25	25
Jarrett Strs	4¾	4¾	4¾
JONES & LAU STL	41¾	41¼	41¾
Kalamazoo Stove	9¾	9¾	9¾
K C P S vtc pf A	2¾	2¾	2¾
K C P S vtc pf B	4¾	4¾	4¾
Kimb (GR) (1a)	22	22¾	22¾
Kinney (G R)	3-16	3-16	3-16
LAKE SHORE M (2a)	58	58	58
Lakey Fdy & M	6¾	6¾	6¾
Lambert (1.20)	10¾	10¾	10¾
Leonard Oil	1¾	1¾	1¾
Lerner Strs	42¾	41¾	42¾
Lion Oil	9¾	9¾	9¾
Locke Steel	8¾	8¾	8¾
Lone Star Gas (.70g)	14	14	14
Lone Star Ld (.60)	12¾	12¾	12¾
McCORD RAD-B	12	11¾	11¾
Maryland Cas	1¾	1¾	1¾
Massvlle (1)	10¾	10¾	10¾
Mathieson Alk	7	7	7
Mead John (3a)	88¾	86	86¾
Mengel Co (.25e)	7¾	7¾	7¾
Mercast Strs	29	29	29
Merch&Mfg Sec&Bond	4	4	4
Merritt-C & S	5¾	5¾	5¾
Mesabi Iron (.50)	8¾	8¾	8¾
Michigan Sug pf	6¾	6¾	6¾
Mid Cont Pet (2)	44¾	44¾	44¾
Mid St Pet B vtc	1¾	1¾	1¾
Mid Sta Pet pf (3&k)	12	12	12
Minn St&M (.75d)	51	51	51
Mock Judy & Voeh	21	21	21
Mohawk-Hud prd pf	60	60	60
Molybdenum	11¾	11¾	11¾
Monsanto A (.7)	130¾	130¼	130¾
Mount & Gulf (.07½)	7¾	7¾	7¾
Mount Prod (.60)	7¾	7¾	7¾
Mueller Brass (.80)	34¾	34¾	34¾
NAT BELLAS HESS	2¾	2¾	2¾
Nat Invest	3¾	3¾	3¾
Nat Invest war	1¾	1¾	1¾
Nat Leather	2	2	2
Nat P&L pf (6)	90¾	90¾	90¾
Nat Rub Mch	7¾	7¾	7¾
Nat Sec pf	21¾	21¾	21¾
Nat Sug Ref (2)	28¾	28	28
Nat Trans (.45)	10¾	10¾	10¾
Nat Un Rad	1¾	1¾	1¾
Nemer Bros pf (7)	112	112	112
Nelson (H) (.40)	16	15	15¾
N J Zinc (2)	86	86¾	86¾
N Mex & Ariz	5¾	5¾	5¾
Newmont Min (1.40)	91¾	91	91¾
Nia Hud Pow (.30g)	11¾	11¾	11¾
Niag Hud A war	1	1	1
Niag Sh Mch B (.02½)	12¾	12¾	12¾
Niles-Bem-P	35¾	35	35¾
Noma Elec	6¾	6¾	6¾
Nor Am Lt&Pow	4¾	4¾	4¾
Nor Am Lt&P pf	43¾	43	43
Nor Am Mach (.50)	37¾	37	37
Nor Europ Oil	7-16	7-16	7-16
Nor Pr P A	23¾	23	23¾
Novadel-Ag (2)	45	45	45
OUTBD MOT B	3¼	3¼	3¼
Overseas Sec (.4g)	7¾	7	7¾
PAC EASTERN	3¾	3¾	3¾
Pac G & E Rt 1pf (1)	31	30½	30¾
Pac Lighting pf (6)	106¾	106¾	106¾
Pac Tin spec (.2a)	45	44¾	45
Pan Pipe Line	40¾	40¾	40¾
Parke Davis (.85)	47¾	47¾	47¾
Park Rust-Pr	4¾	4¾	4¾
Park Rust-Pr new wi	27¾	27¾	27¾
Penick&F (2a)	19¾	19¾	19¾
Phila Co (1)	16¾	16¾	16¾
Phoenix Sec	2¾	2¾	2¾
Pie Baking vtc (.30g)	11¾	11¾	11¾
Pittsburgh C&G (.60)	100¾	100	100¾
Pitney-Bowes (.20)	9¾	9¾	9¾
Pitts Forg	19¾	19¾	19¾
Pitts Lake E (2)&k	74¾	74¼	74¾
Pittsburgh Stl	10¾	10¾	10¾
Premier Gld (.12a)	2¾	2¾	2¾
Prod Roy	4¾	4¾	4¾
Propper McCall	2¾	2¾	2¾
Pub Ser of N J (3)	37¾	37¾	37¾
Purexe (.20e)	2¾	2¾	2¾
QUAKER OATS (6a)	154¼	153½	154¼
Quaker Pow (1)	18¾	18¾	18¾
REITER-FONT	19¾	19	19¾
Reliable Stre	1¾	1¾	1¾
Reyburn Inv	2¾	2¾	2¾
Reynolds Met (1)	20¾	20¾	20¾
Richmond Rad	10¾	10¼	10¾
Rod Pr	4¾	4¾	4¾
Roman Inst	69¾	68½	69
Rome Turn	4¾	4¾	4¾
Rustless	5¾	5¾	5¾
ST REGIS PAP	6¾	6¾	6¾
St Regis Pap pf	5¾	5¾	5¾
Segal Lock	2¾	2¾	2¾
Schenley Indus	20¾	20¾	20¾
Selected Indust	5¾	5¾	5¾
Selected Ind pf (5½)	95	95	95
Sentry S Cons	3	3	3
Shattuck Denn	8	8	8
Sherwin Wms (4)	124¾	123½	124¼
Simmons Mfg (6a)	354	353½	354
Smith Agricul vtc	168	168	168
Sonotone (.05g)	2	2	2
Sou Pipe Ld (1.50)	25¾	25¾	25¾
So Calif Ed pf (5½)	55½	55½	55½
So Colo Pow A (1)	25¾	25¾	25¾
S W Penn Pipe (4)	56¾	56¾	56¾
Stand Dredg Pf (3)	36¾	36¾	36¾
St Oil Ky (3)	20¾	20¾	20¾
St Oil Ohio (2)	20¾	20¾	20¾
Stand Sil-Lead (.60g)	4¾	4¾	4¾
Starrett	36	36	36
Sterchi Bros Strs	7¾	6¾	7¾
Sterling Brew (.15e)	4¾	4¾	4¾
Sunshine Mng (2)	21	20¾	21
Swift & Co (1.20a)	25¾	25¾	25¾
TAGGART	6¾	6¾	6¾
Tampa Elec (.60)	17¾	17¾	17¾
Technicolor	32	31¾	32
Tech-Hughes (1.40)	17¾	17¾	17¾
Texas Gulf Prod	6¾	6¾	6¾
Thermoid Co	4¾	4¾	4¾
Todd Ship (2)	45	45	45
Tonopah Belm	1	1	1
Tonopah Min	1	1	1
Transamer (.04g)	4¾	4¾	4¾
Tri-Cont war	1¾	1¾	1¾
Tubize Chat	17¾	17¾	17¾
Tubize Chat A	17¾	17¾	17¾
Tung-Sol (.40)	7¾	7¾	7¾
TSENCEL MFG (.10e)	3¾	3¾	3¾
Unit Aircraft war	1¾	1¾	1¾
Unit Gas	3¾	3¾	3¾
Unit Gas war	1¾	1¾	1¾
Unit Gas pf	59¾	59¾	59¾
Unit L P & A	4¾	4¾	4¾
Un Lt & Pow A	4¾	4¾	4¾
Un Molasses A (.05a)	89¾	88¾	89¾
Unit Shoe M (25&k)	49¾	49¾	49¾
U S Bond&M	1¾	1¾	1¾
U S Foil B (.60)	21	20	20¾
U S Lines pf	20¾	20¾	20¾
U S Play Co (1a)	35¾	35¾	35¾
U S Rub Rec	5¾	5¾	5¾
Unit Stores vtc	1¾	1¾	1¾
Unit Stores vtc (4c)	3¾	3¾	3¾
Unit Wall Paper	3	3	3
Utah Apex M	1¾	1¾	1¾
Utah P & L pf (1.16 2-3k)	58¾	58¾	58¾
Util Equit pf (2½)	80	80	80
Util Power & Lt	1¾	1¾	1¾
Ut P & L pf	25	25	25
Util & Ind	4¾	4¾	4¾
Util & Ind pf	4¾	4¾	4¾
VENDING MACH	3¾	3¾	3¾
WACO AIRC	9¾	9¾	9¾
Wagner Elec	30¾	30¾	30¾
Wayne Pump	30¾	30¾	30¾
Webb (J G)	4¾	4¾	4¾
West Air Exp	5¾	5¾	5¾
West Auto Sup A (1)	40	40	40
West Tob&Sta vtc (.05)	2¾	2¾	2¾
Wine Oil-G Mat (.15e)	11¾	11¾	11¾
Wil-Low Caf pf	13	12¾	13
Woolworth, Ltd (.80g)	30¾	30¾	30¾
Wright Hargr Mfg xd	5¾	5¾	5¾
YOUNG SHELD	5¾	5¾	5¾

xd—Ex-dividend. xr—Ex-rights. xw—Ex-warrants. x—Ex-dividend or ex-rights. e—Paid last year. f—No dividend declared or paid so far this year; no regular rate. k—Cash or stock dividend or distribution paid this year. ur—Under rule. ww—With warrants. xw—Without warrants.

TODAY'S NEW YORK CURB MARKET

LIVING Costs HIGHER IN U. S.

RURAL VS. URBAN

By Merryle Stanley Rukeyser
(Copyright, 1936, by Universal Service)

New York, March 5—Living costs are of course higher than at the nadir of the depression, but the rise constitutes no hardship for the large groups whose hourly wage rates and number of hours of work per week have correspondingly advanced.

A low index number in 1932-33 constituted little solace for the unemployed, who lacked purchasing power with which to take advantage of current bargains.

Months of the recent talk about the high cost of living represented price shock rather than anything more fundamental.

The greater than average upward movement in foodstuffs was needed to correct the disparity previously existing between rural and urban prices.

* * *

At the end of January, the cost of living index of the National Industrial Conference Board was more than 15 per cent below the 1929 level. Nevertheless, it had risen 18.6 per cent above the low point attained during the depression in the spring of 1933.

The rise in the average family budget in the last three years was primarily due to the increased cost of food, clothing and housing, especially food. The food index revealed an increase of 40.4 per cent above the low point, though it was still nearly 19 per cent below the 1929 level. The clothing index regained 22.7 per cent since the low point, though it stands more than 24 per cent below the 1929 level.

* * *

Housing has recovered 17.9 per cent, and is still almost 20 per cent below the 1929 average. Sundries and fuel and light have been more stable items in the family budget. They fluctuated over a comparatively narrow arc since 1929.

Decline Is Steady Since '31

The above chart shows the course of wheat stocks and prices of No. 2 hard winter at Kansas City.

During the past year there was a noted improvement in the world statistical position of wheat.

Wheat prices are very reactionary to foreign and domestic influences as well as climatic conditions.

The price declined at the beginning of the year pending the Supreme Court's decision in the Gold Clause cases, following the decision prices rose moderately only to lose ground when the pound and other gold bloc currencies weakened, coupled with the threats of damaging legislation by Congress.

Dust storms and droughts aided the price, plus the pegging of Argentine prices.

Stocks have shown a steady decline since 1931, and were on a nearly normal basis in 1935.

New Financing Successful

Washington, March 6 (INS)—Success of the Treasury's new financing program was strikingly illustrated today as subscriptions for the $1,250,000,000 note and bond offering aggregated $8,459,000,000.

Preliminary reports showed that virtually all holders of Treasury notes which mature in April availed themselves of the opportunity to exchange them for the new issues. About 90 per cent of the exchanges are for bonds.

Reports received from the federal reserve banks declared subscriptions for the cash offering of Treasury bonds, which was for $650,000,000 totaled $5,106,000,000.

For the cash offering of Treasury notes, which was for $600,000,000, subscriptions were over $3,353,000,000.

EVERY PROPERTY OWNER

should read this pamphlet

WE have prepared a new pamphlet, *Summary of Massachusetts Tax Laws*, which should prove helpful and interesting to every property owner. It gives a concise digest of taxes as they are levied in this Commonwealth. We shall be glad to send you a copy upon request.

OLD COLONY TRUST COMPANY

17 COURT STREET, BOSTON

Member of the Federal Deposit Insurance Corporation

★

The principal business of this company is to settle Estates as Executor and manage Funds as Trustee or as Agent. Many years of experience and a complete organization enable us to offer efficient and prompt service.

OLD COLONY TRUST COMPANY
17 Court Street, *Boston*

Gentlemen: Without obligation kindly send me a copy of your pamphlet, SUMMARY OF MASSACHUSETTS TAX LAWS.

*Name*_____

*Address*_____

Allied with THE FIRST NATIONAL BANK *of* BOSTON

GOVERNMENTS

	High	Low	Last
Treas 3¼s 43-45	107.12	107.12	107.12
Treas 4s 44-54	112.24	112.24	112.24
Treas 4¼s 47-52	109	109	109
Treas 3¾s 43-47	108.8	108.3	108.3
Treas 3½s 43-47	106.4	106.4	106.8
Treas 3¼s 41	109.11	109.6	109.11
Treas 3s 51-55	107.4	107.4	107.4
Treasury 3¼s 46-49	105.12	105.12	105.12
Treasury 3¼s 44-46	105.8	105.8	105.8
Treasury 3s 46-48	104.16	104.16	104.16
Treasury 2¾s 51-54	104.10	104.10	104.10
Treasury 2½s 55-60	101.20	101.13	101.20
Treasury 2½s 45-47	102.17	102.17	102.17
Fd Fm Mtg 3¼s 42-47	101.28	101.27	101.31
Fed Farm Mtg 4s 47	105.4	105.4	105.4
Fed Farm Mtg 3s 49	102.21	102.18	102.21
Fed Farm Mtg 3s 49	102.18	102.15	102.18
Fd Fm Mtg 3¼s 64 reg	103.31	103.31	103.31
Home Own 2¾s 44-52	103.29	103.29	103.29
Home Own 2¾s 39-49	101.13	101.6	101.12
Home Own 2¾s 42-44	101.13	101.13	101.13

Boston Bank Stocks

	Div. Rate	Annual Bid	March 6 Asked	Prev. Bid
Bost Nfc Dp&Tr*	$16	280	.....	280
First National	2	47	48½	47
Mechanics	10	405

To Sell HUGE BOND Issue

By Hugh E. Bradshaw

The first step in simplifying the corporate structure of the Eastern Gas & Fuel Associates has been taken by the company with the filing of an SEC registration statement covering a $75,000,000 bond issue.

The proposed issue is primarily for refunding purposes and will serve as a direct first mortgage through the pledge of the entire capitalization of subsidiaries.

This new bond issue, the second largest corporate registration under the Securities Act, will be the sole funded debt of Eastern Gas and its subsidiaries. It covers the gas distributing system in Greater Boston and suburban areas, by-product coke plants at Boston, New Haven and Philadelphia, extensive coal producing properties and a fleet of collier type steamers for the coastwise transportation of fuels. Sole underwriters named in the registration are The First of Boston Corporation and the Mellon Securities Company.

* * *

While discussing bonds we may as well look over the recent action of listed lines. Industrials in particular interest us. Using the Associated Press average as a guide we find that for over seven weeks the index for this group has moved sideways in a tight one point width. Lately a sinking tendency has been in evidence. A stronger tone would be appreciated in here with the market in an admittedly high zone. And it is practically necessary that the gas registered yesterday be the approximate bottom. Utility loans act fairly well and the same may be said for the rails.

* * *

Notebook: We still think that watching the bond market is a good, sound way to get a line on the outlook for junior equities... Sears Roebuck is ready to step out in style . . . Its 5% charts mean what they say . . . For the benefit of those technically inclined, we call attention to the double bottom at 60 . . . Sears usually moves fast and far following such a formation . . . General Electric has been dogging it . . . It is about due to get going if it intends to participate in the movie in the upswing . . . 42 is the breakaway point.

While the Dow-Jones composite average scored a new high Thursday it is impossible to overlook the fact it was at the expense of decreased participation. Accumulation is accordingly considered likely. Until there is some definite signal indicative is is more than a normal trading correction it does not seem advisable to lighten holdings. The outlook, despite the high level of prices, is for new tops and will remain so pending positive proof selling is assuming more importance than buying.

* * *

Bits o' Gossip: Curtis Wright is said to have developed a new motor rivalling Diesels in efficiency . . . A saving of 30 per cent in fuel is reported . . . All of which intimates the company will face something of a rush to buy by air transport companies anxious to reduce expenses . . . Tidewater Associated Oil is expected to earn 80 cents per share in the first half of this year . . . All without benefit of higher gasoline prices . . . Arrowcut dividend lifting scheduled for second quarter if industrial affairs continue to look up.

Bar Gold

London, March 6 (AP)—Bar gold declined ½ penny to 141s 9d. (U. S. equivalent $35.19.)

Boston Stocks

	High	Low	Last	Chg.
Am Pneu 1 pf	22	20	20	
Am Tel & Tel	174¼	174¼	174¼	
B & A	140¼	140¼	140¼	
Boston El	69½	69½	69½	— ½
B & M pr pf	37½	37½	37½	
B & M 5 pf	4	4	4	
Copper Range	7¼	7¼	7¼	
East G & F	11¾	10	11¾	+1¾
East G & F pf	53	53	53	
E G&F pr pf 82	81	82	82	+1
East Mass	2	2	2	
East Mass ser5	2¼	2¼	2¼	
East Mass 1st 4½	41	41	41	
E Mass pf B	10½	10½	10½	
East S 8	10½	10½	10½	
Edison	163	162¾	162¾	—1¼
Edis El pt pd	62	61½	61¾	—1¼
Employ Group	26½	26	26	— ½
First Nat	49	48¾	48¾	— ¼
Gen Capital	40¾	40¼	40¼	— ¼
Hathaway	9	9	9	
Hathaway Oil	1¾	1¾	1¾	
Isle Royale	1¾	1¾	1¾	
Mass Utilities	3¾	3	3	
Me Fin pf	93¼	93¼	93¼	—1¼
New Haven	4¾	4¾	4¾	
North Butte	4⅝	4⅝	4⅝	—⅛
Old Colony RR	69	67½	67½	—1½
Old Dominion	15⅝	15⅝	15⅝	
Quincy Min	1¾	1¾	1¾	
Reece H M M	17	17	17	
Reece Fold	2	2	2	
Suburb El Sec	2	2	2	
Texas Oil Co	41¾	41¼	41¼	
Un Twist Drill	28½	28¼	28¼	
United Profit	7¼	7¼	7¼	—⅛
United Shoe M	89¼	89¼	89¼	
Utah Apex	1⅝	1⅝	1⅝	— ⅛
Utah Metal	7⅞	7⅞	7⅞	—⅛
Warren Bros	7¾	7¼	7¼	— ½
Warren S D	24	24	24	—1

Bank Statement

Boston balance $15,000,000
Boston clearance $35,000,000

Today's Sales 2,850,000
Yesterday's Sales 2,590,000

NEW YORK CLOSE

Last Sale Printed
On Tape at 3:06

—A—	Sales in Unit Hundreds	High	Low	Close	Chg.
Abra&Mer1.50f	2	47¾	47¾	47¾	—1
Abr&Mer pf 7	x 113	113½	113½	— ½	
Acme Wi2.15k	1	21½	21½	21½	
Adams Exp 10	48	13¾	13¾	13¾	— ⅛
Address.50		27¾	27	27¾	— ½
Adv Rumely		3⅝	3⅝	3⅝	
Affil Prod .60		5⅞	6	6	
Air Reduc 5	1	187	187	187	
Airway El .40		3½	3½	3½	
Alaska Jo.50g	4	15¾	15¾	15¾	— ⅛
Alb&Sus 2.50	4	57	57	57	
Alleg pf 30½		27½	27	27	
Alleg pf 60½	1	26½	26	26¾	— ½
Alleg Ry.1		13¾	13¾	13¾	— ⅛
Allied Ch 8	35	193¾	193¾	193¾	
Allied Mills 2	3	25¾	25¾	25¾	+ ⅛
Allied Stores .272		9⅝	8⅝	9	
Allied Stre pf 6	5	74	73¾	73¾	— ⅛
Allis Chal	48	46½	45¾	46½	— ⅛
Alpha P Cem1	2	22	21¾	21¾	— ⅛
Amal Leather	4	4¾	4¾	4¾	
Amerada 3	12	102	98½	102	
A Ag Ch pf 5	1	59⅝	59	59¾	— ⅛
Am Bak 7	1	47¾	44¾	47¾	+ 2¾
Am Can 3.50	2	82½	80¾	80¾	—1¾
Am Chain 2.50		34½	34½	34½	
Am Cit pf 6	2	129	129	129	
Am Cm Sh	4	128	126½	127	—1
Am Comm Al	2	76½	76½	76½	
Am Cot&Fdy		39¼	38¾	39	
Am Cot&Fy pf		71¾	71¾	71¾	+1¼
Am Encaus 2	22	47¾	45¾	46½	— ⅝
Am Ex 3.50		65½	65	65½	—1
Am Hide&L	2	22	21¾	21¾	— ⅛
Am Hide&L pf		45¾	45¾	45¾	
Am Ice pf 6		74	73¾	73¾	— ¼
Am Int Corp	1	10¾	10¾	10¾	
Am Locomot	2	39¾	38¾	38¾	— ⅛
Am Mach&F	1	107	107	107	
Am Metal		33¾	33¾	33¾	
Am Metal pf1		129	129	129	+ 2
Am Nat Gas 3		59	58½	58¾	— ⅛
Am Pow&L	226	10¾	9⅝	10¼	+ ¼
Am Rad&S 1	4	16¾	16¾	16¾	— ⅛
Am R&S1.60f	3	54¾	52¾	53¾	— ⅛
Am Rad 88	163	23	22¾	22¾	— ⅛
Am Roll Mill	33	28¾	28¼	28¼	— ⅛
Am Seating	163	26¾	25¾	26½	
Am Smelting 4	83	72¾	70¾	72¾	+ 2¼
Am Stl Fdy	4	23¾	23¾	23¾	
Am Sugar 4	1	61¾	61¼	61¼	— ⅛
Am Tob B	14	90	89½	90	
Am Type	2	7	6¾	6¾	
Am Wat Wks	372	23¾	23¾	23¾	
Am WaW pf 6		98	98	98	
Am Woolen	2	10¾	10¾	10¾	— ⅛
Am Zinc pf	1	65½	64	64½	—1
Am Writ Pap		1¾	1¾	1¾	
Am Zinc	2	6¾	6¾	6¾	
Am Zinc pf		65	65	65	— ½
Anaconda	205	35¾	35¼	35¾	
Archer-D .60	6	18¾	18¾	18¾	
Asc Gf 6.50		109	109	109	—1¼
Assd Dry G 3	28	42	42	42	
Atchison pf5		102¼	101¼	101¼	—2¼
Atl Coast	121	76	75	75¾	— ¼
Atlas Refin 1	16	33	32½	32½	— ⅝
Atlas Tack	214	15⅞	15⅝	15⅝	— ⅛
Austin Nich	1	8⅛	8⅛	8	
Aux Stch pf		43¼	44½	42½	— 2
Avia Corp n	402	6⅞	6¾	6¾	— ⅛

—B—					
Baldwin	74	5⅞	5¼	5¾	— ⅛
Baldwin Lo pf	2	51¼	50⅝	50⅝	—1¼
Balt & Ohio	87	22¾	22¼	22¼	— ⅝
Baltimore pf	3	23¾	23¾	23¾	
Barker Bros	1	18½	18½	18½	+ ¼
Barker Pf 3	1	35½	34¾	34¾	— ¾
Barnsdall .65b		17¾	17¾	17¾	— ⅛
Bayuk Cig 3	1	69¾	69	69¾	— ¼
Bayuk Cpf 7	1	113½	113½	113½	
Beatrice Cr.50	64	23¾	22¾	22¾	— ⅛
Beech Aircft	3	88	88	88	
Belden Mfg 1	1	19¾	19¾	19¾	
Belding Hem	1	7¾	7¾	7¾	
Bendix Av 1.50	72	23¾	23¾	23¾	— ⅛
Bendix Cpf 2	1	49½	49	49½	+ ¼
Beneficial Ind	1	19¾	19¾	19¾	
Beth Steel 3	83	50½	50	50½	
Beth Steel Pf	1	101¼	101¼	101¼	
Beth S Spf Del	21	51¾	51¾	51¾	
Bigelow Hart	2	39¾	39¾	39¾	+ ¼
Blaw Knox.10	83	15¾	15¾	15¾	
Bloomingd .40		21	21	21	
Boeing Airpl	138	24	23¾	24	
Bohn Alumin 3	63	62¾	62¾	63	
Bon Ami A	2	95½	95½	95½	
Bon Ami B 2.50	2	40¾	40¾	40¾	
Borden 1.60	2	20¾	20¾	20¾	
Borg Warn 3	1	37¾	37¾	37¾	
Boston & Me		10¼	10	10¼	
Botany Mills A	2	9¼	9¼	9¼	
Br Reav .50	1	11¾	11¾	11¾	
Briggs Mf2.50b	82	64¾	63¾	63¾	— ¾
Briggs-Stratton	37	46¾	46¼	46¼	— ⅝
Brist Myers 3	110	69¾	68¾	68¾	— ¾
Brklyn Man Tr	2	18¾	18¾	18¾	
Brklyn Un Gas	1	111	111	111	
Brklyn Un Tr	72	11¾	11¼	11¼	
Brklyn Qlty pf5	2	49¼	49	49¼	— ¼
Brklyn Edison	2	120¾	120¾	120¾	
Brown Rubb	2	11	10¾	10¾	
Brown Shoe	1	41¾	41¾	41¾	
Brunsw Bal 3	1	17¾	17¾	17¾	
Brush Dev	1	2¾	2¾	2¾	
Bucyrus Erie 9		18	18	18	
Budd Mfg	219	14¾	14¾	14¾	— ⅛
Budd Wh1.50	1	14¾	14¾	14¾	
Bullard 6	25	25¾	25¾	25¾	
Bulova Watch	1	25¾	25¾	25¾	
Burnsides A	74	1¾	1¾	1¾	
Burns Bros B		4	4	4	
Burns Bros 6	1	64	64	64	
Burroughs 80	72	31	30¾	30¾	
Bush Term 1	21	6¾	6¾	6¾	
Bush Term pf	1	25¾	25¾	25¾	
Butte Copper	237	14¾	14¼	14¼	— ⅛
Butterick	2	24¼	24¼	24¼	
Byers A M	31	24¼	23½	23¾	
Byers pf		70	69¾	70	

—C—					
Cal Pack 1.80	12	35½	35	35½	+ ¼
Calumet&Ariz	2	57	57	57	
Calu & Hecla	42	5¾	5¾	5¾	
Camd Wk1.20	41	30¾	35	35	
Campbell W&C	1	15¾	14¾	14¾	— ⅛
Canadian Pac	158	14¾	14¾	14¾	— ⅛
Cannon Mills	8	43	43	43	
Capital Ad		1¾	1¾	1¾	
Cap Ad pf 3		37¾	37¾	37¾	
Carbo&Carb	30	83¾	83¼	83¼	— ⅛
Case J I	12	125	122½	123	
Case pf 7	1	134¼	134¼	134¼	— ¾
CaterTract 5	28	72	70¾	70¾	— ¾
Celanese Corp	52	28¾	28¾	28¾	— ⅛
Celanese	1	107	107	107	—1
Cen Agnirl.50	80	15¾	15¾	15¾	
Cen Ill& NJ		10	10	10	
Cerro de	150	37¾	37¾	37¾	— ⅛
Cert Teed P	194	18¾	18¾	18¾	
Certain-teed	2	4¼	4¼	4¼	
Checker Cab	2	4¾	4¾	4¾	
Chesap&Ohio	92	53¾	53¾	53¾	— ⅛
Chi&E Ill pf	5	4⅝	4⅝	4⅝	
Chi Grt Wst	2	7¾	7¾	7¾	
Chi Gt West pf	2	21¾	21¾	21¾	
Chi Mil St 1.50	2	31¾	30¾	30¾	
Chi Pneum Tl	2	2¾	2¾	2¾	— ⅛
Chi R I & Pac	2	24¾	24¾	24¾	
Chi & N W pf		43¼	44½	43¼	— ¼
Chi Pneumatic	172	13¾	13¾	13¾	
Chi Yera ex pf	2	53¾	55	53¾	— ¼

—C— (cont.)	Sales in Unit Hundreds	High	Low	Close	Chg.
C R I & P	2	2¾	2¾	2¾	
C R I & P 5	2	6½	6½	6½	— ⅛
Chickasha 5	2	27½	27½	27½	— ½
Childs Co	85	11¼	10¾	10¾	— ¼
Chrysler & pf 7	23	101½	99¾	100¾	+1¼
Chrysler Fin5	2	104	104	104	
Chrysler Fpf5.50	1	80	79½	79½	— ½
City Stre new	2	7¾	7¼	7¼	— ⅛
Clark Equip.80	92	39½	38¾	38¾	— ⅝
Clev Cliff.50b	24	45	44	44½	+ ½
Cleve Push 1	2	57	57	57	
Cleve Tr Cp 1	2	14	14	14	— ⅛
Coleair .30b	183	19¼	18¾	19	+ ¼
Colgate&Pr.80	72	48½	46	48	+1¾
Colo&S pf 7	1	11½	10¾	11½	+ ¼
Col Fuel Iron	125	8¾	7¼	7¼	— ⅝
Colo Pf 8 pf	x	42½	39¾	39¾	— ⅝
ColoSouth RR		35	34	34½	— ⅛
Col & So 1st	2	37	35¾	35¾	—1
Col & So 4 pf	2	15¾	15¾	15¾	
Col G E pf A6	2	98¾	98¼	98¾	
Col Pictures4	24	38	36½	38	
Colt Pf pf 2.50	2	47¾	47¾	47¾	— ¼
ColCarbon4.40f	23	103¾	103	103	— ¾
Com Credit 2.50	15	24	24	24	
Com I T 3.50b	12	61½	61	61	— ¼
Comlt pf6&4	6	102¼	102¼	102¾	— ⅛
Comw Edis 2	85	22¾	22¼	22¾	
Commlth&So .215		3½	3½	3½	
Conde Nast .12	2	6½	6½	6½	
Congoleum1.35b	7	38¾	38	38¾	— ¼
Consol Cig 2	2	24¾	24¾	24¾	
Cons Ret & L	2	15⅞	15	15⅞	— ⅛
Consol Cigar	2	11¾	11¼	11¼	— ⅛
Consl Coppermn	2	3¾	3¾	3¾	
Cons Film	10	6⅛	6	6	
Consol Oil 1	85	8¾	8¾	8¾	
Consol Gas pf5	1	107	106¾	106¾	
Consol Laund	2	5¾	5¾	5¾	— ⅛
Consol Oil pf 5	2	105¾	104¾	104¾	— ¾
Cons RRCuba p	2	8½	8	8¼	
Consol Textile	1	1¾	1¾	1¾	
Container Corp	10	25¼	24¾	25¼	
Cont Baking A	50	18	17½	17½	
Cont Baking B	40	17¾	17¼	17¾	
Cont Can 3	10	82½	81½	82	
Cont Dia Fi1.80	10	24¾	23	23	— ¼
Cont Ins 2.40	2	44	44	44	
Cont'l Motors	50	7¾	7½	7½	— ⅛
Cont'l Oil Del	20	37¾	37¼	37¼	— ⅛
Cora Ex Bnk3	2	63½	62½	62½	
Corn Prod 5	10	77¾	76½	76½	— ¾
Cory Inc	2	19¾	19¾	19¾	
Cream of Wht	5	38	38	38	
Crosley Radio	2	9¾	9¾	9¾	
Crown Zellerb	50	10¾	10	10	— ⅛
Crucible Steel	5	39¾	39	39¼	+ ¼
Cuba Cane pf	15	11¼	11¼	11¼	
Cuba Co	5		2⅛	2⅛	— ⅛
Cuban-Am Sug	80	14	12¾	13¾	
Cuban-Am Sug pf	1	86	86	86	— 5
Cudahy Pk1.50	10	40	40	40	
Cumin Prairie	15	105	105	105	
Curt P pf1.75f	2	101¼	101¼	101¼	— ¾
Curtiss Wright	290	7¼	6⅝	7⅛	+ ⅛
Curtis Wright pf	20	17¾	17¾	17¾	— ⅛
CutlerHam.25	8	65	64	65	+1

—D—					
Davega Str .50	1	9¾	9¾	9¾	— ⅛
Davis Bak 1	15	7¾	7¾	7¾	
Deere&Co1.40	4	29½	29¼	29½	+ ⅛
Del & Hudson	30	48¾	48	48¾	— ⅛
Del Lac & W	2	23	23	23	
DE&R G W pf	2	8¾	8½	8¾	
DetoitWtr3.50	2	28	28	28	
Diam M .75g	5	39¾	39	39¾	— ¼
DiaMpll.75b	2	42	42	42	—1¾
Detroit Steel	5	16¾	16¾	16¾	
Dom Sl Ctf	5	10¾	10½	10½	
Distill Seagr	20	29	27¾	28	
Douglas Airc	8	42¾	42	42	
Dresser Mf1g	2	32¾	32	32¾	— ⅛
Dunhill Int'l	34	2¾	2¾	2¾	
Dupont 3.50b	20	150¼	148¼	150¾	+2¼

—E—					
East Rol Mills	1	9¼	9	9¼	+ ⅛
Eastman Kod 3	10	107¾	107¾	107¾	— ¼
Eaton M 1.75	5	32¾	32½	32½	
Edlinger Schld	2	8¾	8½	8½	— ⅛
El Au L 1.20	2	42¾	42¾	42¾	
Elec Me pf 7	1	85	85	85	
Elec Pow&Lt	70	7¾	7¼	7¾	— ⅛
Electric Shov	2	19¾	19¼	19¾	
Electric P&Lt	50	12¾	11¾	12	— ⅛
Elec P&L 8pf	35	52	50¾	51¼	—1¼
ElecPZL&L pf	2	8¾	8¾	8¾	
El Stor Bat 2	110	52¾	52	52¾	
Elk Horn Coal	5	2¾	2¾	2¾	
Elk Horn Cpf	5	24½	24	24½	
Endl Johns 3	3	68½	68½	68½	— ⅛
Equity Corp	3	3¾	3¾	3¾	
Eng Pub S 5pf	3	55	55	55	
Eng Pub Spwr	2	62	62	62¼	— ⅛
ENGINEERING	10	54	54	54	— ¼
Erie	40	16¾	15¾	15¾	— ⅛
Erie 1st pf	25	25¾	25¼	25¼	— ⅛
Erie 2nd pf	25	16¾	16¾	16¾	
Exch'ge Ser	2	15¾	14¾	15¾	—1¼
Exchange Buf	2	7¾	7¾	7¾	
Evans Prd 1	16	37¾	36¾	37¾	

—F—					
Fairbanks Co	x	3¾	3¾	3¾	
Fairbanks pf	x	14	13¾	13¾	
Fairchild Avi	x	3¾	3¾	3¾	
Fairbks M n	2	45½	45½	45½	— ⅛
Fed Lt&Trac	10	34¾	33¾	33¾	— ⅛
Fed Lt&Trpf6	1	93	93	93	
Fed Min&Smt	3	92	90	90¼	+6¾
Fed Mot Tr	2	11¾	11¾	11¾	— ⅛
FedSecrtyWha	3	5¾	5¾	5¾	— ⅛
Fed Water Ser	20	3¾	3¾	3¾	— ⅛
Fed Dept St 1	2	25¾	24¾	24¾	— ⅛
FirstNatB 1.70	10	32	31¾	32	+1¼
FirestonePf6	1	104	104	104	
FstNatStr2.50	10	44½	43¾	43¾	— ¾
Follansbee Br	4	11¾	10¾	10¾	
Food 30 1	2	10¾	10¾	10¾	
Foster Wh Cp	15	33¾	32½	33¼	
Foster Wht pf	2	114	114	114½	
Fourth Nat 3.5	2	53¾	53¾	53¾	— ¼
FreeportTexl	15	34	33½	34	

—G—					
Gabel Co A	2	6	5¾	5¾	— ⅛
Gamewell Co	2	24	24	24	— ⅛
Gen Am Invs	10	11½	11¾	11¾	
Gen Amer Tr	10	37¾	37¾	37¾	
Gen Asphalt 1	20	34¾	33½	33¾	— ⅛
Gen Baking .60	9	13¼	12¾	13¼	
Gen Bronze	3	10¾	10¾	10¾	
Gen Cable	25	13	13	13	—
Gen Cable A	4	28¼	27½	26¾	— ¼
Gen Cigar 1	3	57½	57	57	
Gen Ins pf 5	x	141½	141½	141½	— ½
Gen Elec .60	102	41¼	40½	40¾	— ⅛
Gen Fds 1.80	1	20¾	20¾	20¾	
GenFoods&Ex 1	x	32	31	32	
Gen Gas A	1	5¾	5¾	5¾	
Gen Mills 3	5	64	63¾	63¾	— ¼
Gen Mills pf6	1	118½	119½	118½	— ¼
Gen Motors 5	350	54¾	53¾	54¾	— ⅛
Gen Mot pf5	2	119¾	119½	119½	— ¼
Gen Outdoor	3	23¾	23¾	23¾	
GenOut'dAdA	6	31½	31¼	31¼	— ¼
GenPrTrk 1.10	2	46	46	46	—1
Gen Ry Sig	20	107½	107½	107½	
Gen Pub Serv	4	5¾	5¼	5¼	— ⅛
Gen Ry Sig pf	2	44½	44½	44½	
Gen Realt&I 1	10	9¾	9¾	9¾	
Gen Refrac.60	7	41	39½	39½	—1½
Gen Stl Cast	2	350	34¾	34¾	— ¼
GilletteSafR 1	84	18¾	18¾	18¾	
GilletSfR pf 5	1	88¾	88¾	88¾	
Gimbel Bros	60	10¾	10¼	10¼	— ⅛
Gimbel Bro pf	3	86½	82½	82½	—1
Gobel& Co	2	10¾	10¾	10¾	
Gildden pf7	x	110	110	110	
Gobel Adolf	12	7	6½	7	+ ¼
Goebel Brew	30	4¾	4¾	4¾	
Gold Dust 1.20	50	20¾	20	20¼	
Goodrich	25	19¾	19¾	19¾	
Goodrich pf	5	95	95	95	
Goodyear Tire	15	35¾	35¾	35¾	— ⅛
Goodyear pf 5	1	108	108	108	
Gotham Silk H	8	10¼	10¼	10¼	— ⅛
Graham Paige	40	4	4	4	
Granby Con M	1	20¾	20¾	20¾	
Grant Wt 1	15	33¼	32	33¼	+1¼
Gt Northern 5	53	23¾	23¾	23¾	
Grt Nor Ctfs 1	50	20¼	20	20¼	— ⅛
Grt Nor Ir Ord	20	8¾	8¾	8¾	
Grt West pf7	1	138	138	138	
GreenHL 1.25f	7	28	27¾	27¾	— ⅛
Greyhound Co	20	8¾	8½	8½	— ⅛
Guantanamo5	6	2¾	2¾	2¾	— ⅛
GulfMob&N	13	19¼	19	19¼	— ⅛
GulfMAN pf	3	54¾	52¾	52¾	—1¼
Gulf States pf	3	48	46	48	+2
Gulf SS pf5.50	x	117¾	117	118½	— ½

—H—	Sales in Unit Hundreds	High	Low	Close	Chg.
Hall Printing	1	9⅝	9	9⅝	
Hamilton Wtch	6	19¾	19¾	19¾	— ⅛
Han Wa pf.80f	x	117	117	117	
Hanna pf6	x	104½	104½	104½	— ¼
Har Walk 1.20f	3	40¼	39¾	40	— ⅛
Harb-Walk	2	13¾	13	13¾	
HartCpA pf6.50	1	107	107	107	
Hayes Body	90	8⅞	8¾	8⅞	— ⅛
Hax A Gf 6.25b	3	133	133	133	+2
Hercules Mo 1	5	35¼	34	34	—1
Hercspf1.20b	4	20¾	20¾	20¾	— ⅛
Hershey Chcc 2		77½	77½	77½	— ½
Holland Furn.	10	37¾	37½	37½	— ⅛
Hollerith 3.50	2	94¾	94¾	94¾	
Holly Sugar	30	32	30¾	31	—1¼
Holly Sg pf7	1	109½	109½	109½	— ½
Homestke.50b	1	500	500	500	
Hood Rr B1.50	30	32¾	31⅝	32	— ⅛
Hoover Suct 3	30	42¾	41¾	42¼	— ⅛
How Sn 3.75B.	8	55¾	54½	55½	— ⅛
Howe&Mon Mas	4	5¾	5¾	5¾	— ⅛
HudsMan pf	4	15¾	15¾	15¾	
Hudson Motor	159	19¾	19¼	19¼	—1
Hupp Motors	50	2¾	2¾	3	

—I—					
Illinois Cen	10	26¼	25¾	24¾	— ⅝
Indian Ref	2	41¼	41	41	— ⅛
IndAyaux 1.05	16	30¾	30¾	30¾	— ⅛
IngersollRd1b	1	136¾	136¾	136¾	
Ingersoll 1.40	1	113¾	113¾	113¾	
Inspiration C	40	11¾	11¾	11¾	— ⅛
Insur M .60g	8	7¼	7¼	7¼	
Intchman B 7.	4	51¾	50½	50½	— ⅝
Intercont Rub	20	4¾	4½	4½	
Interlake Iron	20	14¾	14¼	14

SCREEN MIXUPS
BY ART MOGER

TOMORROW: RIVOLI—Richard E. Arlen in "Border Flight"; CENTRAL SQ.—Cancelled

What do you know?

If you know your Hollywood stars, you may share in many cash and theater ticket awards this week. Identify all of the three drawn Hollywood celebrities as they appear at the particular M & P community theaters.

Managers Newman, Corkery, and Hartnett feature "Anything Goes," at the Rivoli Theater, Roxbury; Central Square Theater, Cambridge, and Embassy Theater, Waltham. The co-feature at the Rivoli and Embassy is "Exclusive Story." "Professional Soldier" is at the Central Square Theater.

Unscramble the batch of mixed up letters near each likness and you will find the answer spells the first and last names of your favorite Hollywood players.

Next Monday, a brand new Hollywood game with handsome gifts will be announced.

A complete series of six "Screen Mixups" should be sent to the Screen Mixups Editor, Boston Evening American, Boston Mass. Neatness, accuracy, promptness, and originality in presentation are deciding factors in winning the weekly cash and theater tickets awards.

Big surprises for all . . . Monday! Useful awards for men, women and children!

Relief Due Police Who Take Exams

Seven patrolmen on duty at police headquarters go into the garment strike area today to provide relief for officers now stationed there in order that they may be in condition to study for the coming examinations for sergeancies.

FINANCIAL

Money to Loan

YOU NEED MONEY

We'll advance you $300 or less on your own signature. Easy payments, 1 to 20 months.

FOR QUICK SERVICE PHONE LIBerty 7342

INDUSTRIAL BANKERS

QUINCY

1450 HANCOCK ST., 2ND FLOOR, GRANITE TRUST BLDG. PRES. 0210, LICENSE 136

BOSTON	73 Tremont St., 2nd Floor	Lic. 5537	
BROCKTON	45 Main St., 2nd Floor	Lic. 5538	
BROOKLINE	1019 Beacon St., 2nd Floor	Lic. 5539	
FALL RIVER	51 Second St., 3rd Fl. Nat. Bk. Bldg.	Lic. 5540	
FITCHBURG	113 Main St., 2nd Floor	Lic. 5541	
HAVERHILL	30 Merrimack St., 2nd Floor	Lic. 5542	
LAWRENCE	331 Essex St., 2nd Floor	Lic. 5543	
LOWELL	50 Central St., 2nd Floor	Lic. 5544	
MALDEN	117 Pleasant St., 2nd Floor	Lic. 5545	
NEW BEDFORD	305 Union St., 2nd Floor	Lic. 5546	
NEWTON	1130 Beacon St., Suffolon Bldg.	Lic. 5547	
PEABODY	9 Central St., 2nd Floor	Lic. 5548	
PITTSFIELD	74 North St., Parke Snow Bldg.	Lic. 5549	
SPRINGFIELD	1391 Main St., 3rd Floor	Lic. 5550	
WALTHAM	610 Main St., 2nd Floor	Lic. 5551	
WORCESTER	373 Main St., 2nd Fl., Slater Bldg.	Lic. 5552	
FRAMINGHAM	179 Concord St., 2nd Floor	Lic. 8191	
Room 25	Mullaney Bldg.	Capitol 1133	

INDUSTRIAL BANKERS

LOANS UP TO $300 TO

LOANS TO OFFICE WORKERS ON YOUR OWN SIGNATURE

Loans made within 1 hour by THE M-A-C PLAN 333 WASHINGTON ST. 2ND FLOOR LICENSE 135

THE CAPITAL PLAN

Where you receive COURTEOUS SERVICE from our friendly REPRESENTATIVE 148 STATE ST. CAP. 9361. LIC. 37.

AUTO & TRUCK LOANS

IMMEDIATE SERVICE

AMERICAN FINANCE CORP. License 52

Room 427, Park Square Bldg. HUB. 1213

Need Money? New England Security Corp., 24 SCHOOL STREET-BOSTON Room 301 Lafayette 0035

689 MASS. AVE.-CAMBRIDGE Room 312 Kirkland 3713

I SALEM STREET - MALDEN Room 4 Middlesex Co. Bank Bldg. Malden 6685 License 42-117-117 Respectively

PILGRIM PLAN loans on autos, furniture. 24 School St. License 60. Cap. 7243.

FINANCIAL

Money to Loan

MONEY! Quick, Private, Confidential Loans. Auto, Furniture, Personal. Call, write or phone for our convenient plan. Be Sure It Is The "National"

NATIONAL LOAN SOCIETY

24 SCHOOL STREET-BOSTON Room 301 Lafayette 0035

689 MASS. AVE.-CAMBRIDGE Room 312 Kirkland 3713

I SALEM STREET - MALDEN Room 4 Middlesex Co. Bank Bldg. Malden 6685 License 42-117-117 Respectively

ANNOUNCEMENTS

1 Legal

NOTICE—United States of America, District of Massachusetts, Boston, March 4, 1936. Pursuant to the Rules of the District Court of the United States for the District of Massachusetts, notice is hereby given that GEORGE F. McMAHON, of Boston, said district, has applied for admission as an Attorney and Counselor of said District Court. JAMES A. ALLEN, Clerk. By Helen I. Tweedy, Deputy Clerk. mar 4 5 6

NOTICE—United States of America, District of Massachusetts, Boston, March 4, 1936. Pursuant to the Rules of the District Court of the United States for the District of Massachusetts, notice is hereby given that ARTHUR F. MORRISON of Boston, in said district, has applied for admission as an Attorney and Counselor of said District Court. JAMES A. ALLEN, Clerk. By Helen I. Tweedy, Deputy Clerk. mar 4 5 6

4 Hearings

CITY OF BOSTON

In Board of Street Commissioners

ORDERED: That due notice be given, that this Board is of the opinion that, in said City, public improvements should be made, consisting of:

The laying out and construction of Lakeville Place, West Roxbury district, as a highway, from Centre Street to Bradford road, with the name of Lakeville Road or such other name as may be approved.

The laying out and construction of Gosnell Road, Roslindale district, as a highway, from Columbia road northerly and westerly substantially as shown on plans in the office of this Board, being a continuation to orders for making said improvements, and that it appoints 11 o'clock A. M. on Wednesday, March 18, 1936, and the office of this Board, 401 City Hall Annex, as the time and place for public hearings in the matters.

OWEN A. GALLAGHER, WALTER A. MURRAY, THOMAS A. FITZGERALD, Street Commissioners

A true copy of an order passed by said Board on said day.

Attest:

CORNELIUS A. REARDON, Secretary.

7 Deaths

BABASON—Died in Billerica, March 4, Mrs. Eunice Babason, age 90 years. Funeral services at the home of her daughter, Mrs. H. W. Shuman, Andover Rd., Lexington, Saturday afternoon at 2 o'clock. Friends invited.

CORBO—In Roxbury, March 3, Joseph M., beloved son of the late Philip and Mary Corbo of Cow Hollow, Italy. Funeral from his late residence, 35 Julian St., Saturday, March 7, at 8:30 A. M. High mass of requiem at St. Patrick's Church with choir. Interment St. Mary's Cemetery, West Quincy. Relatives and friends respectfully invited to attend.

LOVEYE—In Chelsea, March 4, Arthur Loveye, age 54 years. Services at First Congregational Church, County Rd., Saturday at 2:30 P. M.

10 Funeral Directors

CANTON

Harry S. Graham 13 Church St., Canton, Mass. Kenwood 0401

Dockray St. Canton 0401. J. A. Dockray, prop.

Looking for an Apartment Home or Room?

FOR BOSTON'S BEST RENTAL VACANCIES READ TODAY'S RENTAL ADS.

To Order An Ad Phone LIBerty 4000

ANNOUNCEMENTS

10 Funeral Directors

BOSTON

J. S. WATERMAN & SONS INCORPORATED 1865 FUNERAL SERVICE

Local and Suburban

Graham Funeral Service
1739 WASHINGTON ST.
Special Funeral $125 Non Sect.
Special Funeral Metal Casket, $214
Service Available anywhere in N. E.

11A Monuments

SMITH $94 LETTERED DELIVERED
200 Sizes in Stock
Write or Fire Today
Buy Direct from Wfr. and Save
Memorial Granite Co.
139 Beale Street, Quincy, Mass.

MONUMENTS OF QUALITY MADE FOR LESS
Jheo. J. Craig
GRANITE MASS. 0488

ANNOUNCEMENTS

15 Lost and Found

$10 Reward Lost, Monday, black male Spaniel. Answers "Midge". Name, address and license on collar. Return to Mrs. Ida May Shop, Mattapan Sq. Cun. 2626

Found Police, Spaniel, Chow. Bull terrier, German shepherd and Collie. Call Miss Jameson, LIB. 4000.

Found Vic. Wavefield, male French bull dog. Beverly license. Tel. Crystal 1114-J.

Lost or Strayed from West Newton, Beddington terrier puppy, blue gray, 8 mos., male. Ans. "Jerry". West Newton 0753. Reward.

LOST—Vic. Dover-Tremont St., female Doberman, black-tan markings. Reward. Hub. 3944.

LOST—Cambridge, March 2, white female Spitz, 1½ yrs., "Queenie." Reward. Tro. 3418.

LOST—White toy smooth fox terrier, male, black patch over eye. Lon. 3978.

LOST—Somerville, female wire hair terrier, ans. "Lady." Innoculation tag No. 1924. Reward. Som. 6612-J.

LOST—Cambridge, female Irish setter, brown spots, red collar; "Maggie." Reward. Kir. 8815.

LOST 8 days, female French bull dog, small Boston terrier, 10 lbs., Hanover district, between 20 A. M.-5 P. M. Reward. Hub. 3944.

LOST—Back Bay, large male Airedale, 1½ years old. "Rex." Row. Rig. 2113 after 1.

16 Personals

STOMACH ULCERS, GAS PAINS, INDIGESTION victims, stop suffering. For quick relief get a free sample of Udga, a Swedish prescription. Sold only by HOLLIS CO., 23 Union St., Boston.

MAY CYRUS (formerly of Westfield, who lived in Needham, Mass., in 1923, get in touch with Howard Russell, Worcester, Mass. Tel. 2-3269.

18 Special Notices

6 WATCH REPAIRERS Ready to Serve You Quickly. Lowest Prices. Work Guaranteed. **GANN, MAPS SPRINGS 7%.** CRYSTALS 15c-25c. Gann Bldg., 373 Washington St., Rm. 310

PENS All Makes Repaired While You Wait. Sheaffer Service. 3 Beacon St. Lib. 3113

AMPLIFIER Victrola and recordings, for sale, rent, exchange; will deliver. Kir. 7676, evenings.

FROZEN pipes thawed out by electricity. Water guaranteed. Work guaranteed. Electric Pipe Welding Co., Bea. 4200.

PIANO Stenography, Typing, Mimeographing. Chas. C. Sullivan, 53 State St. CAP. 4547.

PUBLIC Stenographer. Anne Gott, Suite 1, 175 Tremont St. Rm. 610. Hub. 1448 for appt.

19 Beauty Aids

$1.00 Per Treatment Milady's Superfluous Hair removed Scientifically Guaranteed. Permanent Beauty Results guaranteed. Milady's Beauty Shoppe, Rm. 610, 175 Tremont St., Bo. 610. Hub. 1448 for appt.

20 Beauty Instruction

STUDLEY BEAUTY CULTURE SCHOOL offers free training to competent beauties. Day and Evening Classes. Free Placement Bureau. Easy Terms. 1 Boylston Pl., Boylston Bldg. HAN. 5317. 178 Tremont St., Room 401-403-404, Boston. Dec. 7-35.

24 Dancing

Boston's Foremost Reliable Dancing School
15 Private Lessons $5
Lessons Given Daily at Hunt. Studio
Personal Direction Miss Shirley Hunt
Ballroom Class Dancing Every Wednesday Evening
Beginners' Class Every Monday Evening
Select Class Every Friday Evening
Socials and Class Dancing Nightly with Orchestra
Studio Partial Control 24 Hours Daily
Phone Kenmore 6800

SAVE TIME, TRIPS, AND MONEY
BALLROOM Guaranteed in 4 Top Alla Modern Method
"My REPUTATION IS Your PROTECTION"
PROF. RITTER DEVonshire 7330
COPLEY SCHOOL OF MODERN DANCING 618 Exeter Jackson Bldg. COPLEY SQUARE
Ave. Hall, Tel. Ken. 7041
3 PRIVATE LESSONS, LADY TEACHERS $1
Waltz, Fox Trot, "400." Rumba, Tango, Tan.
FRANCINE Pvt. Dir. Elaine Murray 209 Mass. Ave., Boston. Ken. 6800
15 PRIVATE LESSONS—10 A. M. to 12 P. M. $5
Expert Instruction in Ballroom and Social Dancing Nightly With Orchestra. Large Floors for Practice
RITA ULLVEN 275 Huntington Ave. KENmore 4896
GREAT BALLROOM DANCING
INDIVIDUALITY—STYLE—PERFECTION
Class Instruction Every Evening
50c—Visit the Studio any try a ½-hr. lesson—50c
TAP Shirley Hunt, of Vienna Opera, Ballet "Geneva's Idol" to Open Sat. 2 P. M. Tap Class Sat. 3 P. M.
3 PRIVATE LESSONS. Miss Shirley Jean, 3 330 Mass. Ave., at Mass. Tel. Circle 9000 for Beginners Equivalent. Reduced Rates. Open Evenings
CLASS Strathmore Academy, 177 Hunt. Ave., Class and Private Lessons. Ken. 7721.

41 Medical

FREE, X-RAY

Examination, consultation, and trial treatment absolutely free to all who write before March 5th. The X-ray and many other modern and highly successful diagnostic methods in diseases of every kind are used. Dr. Power has had associated Daniel J. Walsh, M. D., in Roxbury for many years. Office hours: 9 A. M. to 5 P. M. Office closed Wednesday, 9 A. M. to 1 P. M. Tuesday and Friday, 10 A. M. to 8 P. M. Closed Sunday. Dr. Walsh at Hotel Puritan.

ACNE —BLOOD DISEASES— is CREATED BY THE LATEST METHOD in Combination Treatment. Consultation Free, Hours 9 to 5 Daily

R.W. POWER, M.D. 52 BOYLSTON ST. HAN. 5938

PILES No need to suffer needlessly. Send for 20-page free booklet.

DOVER STREET CLINIC
16 Dover St., Dept. A, Boston, Mass.

GLASSES—Frame Repairs for Less. Eye tests Free. 4 Eberstat Bl., near Park Sq. Hub. 3855

ANNOUNCEMENTS

26 Where to Dine

Dini's Sea Grill 84 Tremont St., Boston CAP. 9383

Complete Business Men's Chicken Lunch, Dinner. Cuisine's Restaurant, 333 Tremont St. Boston **30c**

49A Welding

ARC-WAY Welding Co. Cast Iron Welded and Machined. 7 S. E. Ave. Ger. 0110

HAVE you not welding troubles? We are! Independent Welding Co., Che. 0210.

EMPLOYMENT

60 Employment for Women

GIRL—Over 20, married preferred, over 30, neat, pretty, salary $13.50 week, bonus. Apply Fri.-Sat., 9 A. M.-3 P. M. 50 Fisher, Hotel Lenox.

GIRL—General housework, young, attractive; 27 a week. Phone Tro. 2983.

GENERAL Maid, 18-35, no cooking, stay nights, good home, small family, $4. Eve. 1760.

GIRL—Light housework; 2 adults, live in good home, $3. Hyde Park 2031.

WAITRESS, experienced, must live in; $13 to $5. 55 Tenis Rd., Mattapan. Bos. 2143.

RELIABLE mother's helper, live in, good home $5. 21 Homer St., Mattapan. Bos. 2243.

61 Employment for Men

Locksmith Experienced on tumbler locks and door checks. Steady position. Refs. required. Write Boston American, Box P-161.

DIESEL ENGINE TRAINING—Prepare now for fascinating, high-paying industry. Practical training in Boston. Day, evening classes. Enjoy easy terms. Free instruction, easy payments. Free placement for graduates. Write Diesel Institute, 295 Huntington Ave., Boston, Com. 0525. We get job and pay for engine.

CIGAR STORE COUPONS REDEEMED at Lincoln Exchange, 611 Washington St.

62 Positions Wanted by Women

EXPERIENCED girl wants position, 17; part time work; refs. Commonwealth 2394.

REAL ESTATE MARKET

75 Houses for Sale

$8500 Allston, 2-family, 7 & 8 rooms, steam heat, location, modern; 6½ mtge. 2-car brick garage. $2000 cash. 1639 Beacon St., Brookline. Must sell. Inspection invited. Owner, Aspinwall 1000.

EAST MILTON, modern 6-room single, garage, $5500; $500 cash. Tel. 1406.

JAMAICA PLAIN—6-room single, bath, etc., $5000; $600 cash. Tel. 1406.

MATTAPAN CO-OPERATIVE BANK—Direct reduction loans 5 to 10 years.

MILTON—Single, 6 rooms, 2nd floor, 3-room, large lot. Excellent value. Granite 2424-W.

MILTON—Single, 6 rooms, 2nd floor. New 6 rooms, garage. Blue. 3313.

MILTON—Single, New Garrison Colonial, 7 rooms. See this house.

E. MILTON—76 Waldeck Rd. A bargain at $5500. Open 2-5 P. M. Boston 0200.

MILTON—282 Eliot St., 8 rooms and garage. $8000. Tel. Milton 0436.

MILTON—74 Church St. New 7-room house, garage. Available. Tel. 1406.

MILTON—570 Brook Rd. New 6-room house, garage. Granite 4355.

MILTON—Single, 6 rooms. Cary Hill. 9 rooms, garage. Blu. 0070 or Fres. 2000.

MILTON—Single, 6 rooms, 2nd floor, garage. Excellent value at $9000. Blu. 1132.

MILTON—Single, 6 rooms, New. 6 rooms. Excellent value. Extremely complete.

MILTON—1108 Brook Rd. New Georgian Colonial. Open 2-5 P. M. Boston 0200.

NEW 8 rooms, with attached garage. Corner lot. Price $8500. Tel. Milton 1314.

WEYMOUTH, $1700, $200 down, $18 mo. Inc., cottage, furnished, all white; hot water heat. Walter E. Moore, 21 Clinton Rd., E. Weymouth.

75A Business Opportunities

SWAMPSCOTT—Grocery and variety house; wonderful opportunity for inn, country day school or tea room; 13 rooms, modern. Owner, 56 Harvard St., Brookline.

RENTALS

Hotels

Hotel Langham, 1609 Washington Street Single $1. Double $2. Weekly $3 up.

85 Unfurnished Apartments

CENTRAL BACK BAY

Modern 1-2-3-room units. Rental $25 to $35. Renovated and redecorated. Management Corp., 72 Westland Ave. Ken. 8000.

OXFORD COURTS—CAMBRIDGE 1-2-3-4 rooms, $20 to $35. Refrig. and range. $19 to $39. Maid service optional. Unfurnished apts. also available. Office, furnished apts. slightly higher. Open daily 9 to 5. Tro. 4220.

722-728 Comm. Ave. Newly renovated, 1-2-3 rooms, $20 to $35. Refrigerator, range, linen, 1st fl., 2 fam., all impts., 2 porches.

ALLSTON—Very attractive 6-7-room duplex apt., nice yard, garage, all improvements. $40. Sta. 2314.

ALLSTON—Newly decorated room, h. w. heat, centrally located, $45. Art. 1000-W.

BELMONT—3 rms., sun room, recreation room, garage, $40. Belmont 1139-W. Bel. 1396-W.

BROOKLINE, 407 Washington St.—Attractive 2-room apt. in modern apt. bldg. Graduate waist, tile bath, shower, refrig., electric stove. $45. Reb. 8265.

BROOKLINE—7 rms., newly decorated, steam heat, refrig. Inc. $50. Tel. Cir. 2045, eve. 850. Lon. 0062.

BROOKLINE—Attractive 8 rms., h. w. heat, refrig. Excellent condition; garage; $70. Tel. Cir. 0317.

CAMBRIDGE—$50, 3 rms., heated; open fireplace, sun porch, refrig. Parking space. Off chauffeur's both newly redec. Tro. 0317.

CAMBRIDGE—Hrd. fl. rms., $35; fireplace, newly dec., sep. entrance. Kir. 3149.

CHELSEA—Single, 6 rms., all impts. Inc. range. Impts. Owner, Everett 2331-W.

DORCHESTER—Single, 6 rms., bath, newly renovated, $35. 19 Rosedale St. Bos. 1435.

JAMAICA PLAIN—6 large rms., steam heat, all impts., $24. Ask Mr. FOWLER, Jam. Pl. 0200.

JAMAICA PLAIN—Forest Hills, 8 rms., refrig. Excellent condition; garage; $70. Tel. Cir. 0317.

MATTAPAN—2 rooms, 1st floor; tiled bath, heat, hot water, janitor service. $28. 24 Hathorn St., off W. Selden.

NEWTON—Attractive upper, 6-room lower, garage. Ideal home. Owner, Bigelow 1000.

NEW YORK—If you contemplate moving to New York, we suggest you inspect the New York American Apartment Homes now ready for occupancy. Each suite with furnish you with the exact information you desire regarding the one you are able to pay.

ROXBURY—2 rms., range, bath, $24 and elec., $17 month. Apply 3 Letterine Rd., off Dudley St. Rox. 0200.

ROXBURY—Attractive 8 rooms, hot water heated, nice porch, $30. 5 Penfield St.

ROXBURY—6 rms., oil heated, hardwood floors; suits. 18 Penn St. Hil. 0251.

ROXBURY—4 rooms, stove heat, gas, coal range, porcelain bathroom. Lar. 0858.

SOMERVILLE—3 cozy rooms, bath, shower, private, new. $18; semi-furn., $5.50 week. End. 7236.

SOMERVILLE, $25—H'd 7-rm. upper, newly renov. 80 Hudson St. Mys. 6310-W.

RENTALS

86 Furnished Apartments

BOSTON, 16 Lacoma St.—3 rms., furn. suite, bath, $5. Hskpg. rms. $3. Hub. 1079.

QUINCY—Furn. 4 rms., steam heat, gas, elec. incl., $40. On water front. Gra. 4527.

87 Houses for Rent

ALLSTON—Bet. Comm. Ave.-Brighton Ave. 8-rm. duplex, fine for renting rms., $35 mo. Sta. 1087.

BROOKLINE—210 Davis Hill Ave., attractive 6 rms., fireplace, breakfast nook, fine condition, $40.

NEWTON CENTRE—Brick single, 7 rooms, master chamber and bath, 1st floor lavatory, oil burner, car. Ken. Sew. 2756.

MILTON—Exclusive single, 7 rms., tile bath, breakfast nook, oil heat, garage, $50. Blu. 0000.

LEXINGTON—10 rms., 3 baths, oil heat, 2 fireplaces, garage, exclusive, Ar. 5041-W.

WINCHESTER—10-rm. single, suburban, 3 baths, 2 fireplaces, automatic heat, garage. Win. 1294.

89 Rooms for Housekeeping

CAMBRIDGE—Furn. 2-rm. kit. suite; light housekeeping; parking. Kir. 8139.

JAMAICA PLAIN—22 St. John Street—Sunny 3-room suite, very attractive; parking; very central.

JUST 1 rm. home, room in private family, kitchen privs., near bus. Lon. 1147.

512 W. NEWTON ST.—2 rms., kitchenette. Ken. 0000.

1 CONCORD SQ.—Furn. kitchenette suite, contact for water, steam heat; phone.

91 Rooms with Board

ROXBURY—Room and board, 1 or 2 persons, $5; priv. home. 46 Vernon St., evenings.

92 Rooms Without Board

LIVE AT THE

YMCA Rooms for young men $2.50 to $7 per week. Free auto parking. 316 Huntington Ave.

KENmore 1810
Membership necessary.

DORCHESTER-ASHMONT—Room in private home, suitable for business people; home and kitchen privileges, $10 week. Ash. 0795.

65 WEEK—Boston, double room, use bath, hot, cold water. 8 Lawrence St., off Chandler St.

BOSTON—Bus. people, quiet, convenient, from $3.50 to $4.50. 21 Melrose St. Lew. 0000.

BROOKLINE, 69 Summit Ave.—Homelike; rms. $2 to $7. One and 2-room suite, private bath, early couple, or convalescent, meals served. Lon. 8897.

BROOKLINE—Very desirable rooms in residential home for discriminating gentleman if desired; meals; business girl. Location. Ass. 9158.

COOLIDGE COR.—Attractive rms., newly renovated; steam heat opened, $3.50 wkly. Hanover Rd. 4793.

COOLIDGE COR.—Sunny large rm., next shower; 2 mins. subway; parking. Long. 1406.

COOLIDGE CORNER 29 Winchester St. Sunny rms., $4-$5; garage, parking. Lon. 8773.

DORCHESTER, Ashmont Sect.—Newly furn. front rm. $4; priv. home. Tal. 9339.

NEWTON CORNER—In select apt., 2 rooms, $4. Bo. business girl. Ken. 6778-M.

332 BEACON ST.—Nr. Kenmore Sq. Comfortable rms. $4 up; priv. Com. 9660.

112 MARLBORO ST.—Attractive, large rms., bath floor, walking dist. Cir. 6067.

93 Children Boarded

WANTED—Infant or child, good home, near schools and buses. Malden 0839-M.

94 Homes for Invalids

NURSE will take semi-invalid to board in private home. Sta. 4193.

MISC. FOR SALE

100 Certified Bargains

50 R.C. SHINGLES A. D. S. 4-Sq. 4-Ply Guar. **$2.95**

FRIEND LUMBER CO.
29 Gibson St., Medford. Tel. Mystic 0800

WICKER FURNITURE repaired and rebuilt, all kinds of caning. New Ground Rod. Cap. 1627.

101 Furniture—Household Goods

Rugs 9x12 other sizes never priced $7.25 Seamless Axminsters in the popular COMMONWEALTH FELT CO., 70 Sumner St., Boston

REMNANTS Hooked rugs; large pieces to make small dresses. Stacy Mack Dress Co., 316 Washington St., Boston.

Puffs Recovered like new. Atlantic Mills Co., 794 Tremont St., Com. 5454.

SACRIFICE—Room size and 3 scatter rugs. Call Long. 6167. Revs. between 4-7.

102 Refrigerators

SAVE 30-40% on elec. refrigerators; $59 and up. Terms. BERGHORN'S, 1013 Mass. Ave., Cambridge.

104 Musical Instruments

PIANOS $15 up. Studio Upright, Steinway Grand, bargains. Brooks, 219 Summer St. Hub. 7364.

SAXOPHONE—Conn, silver, B flat alto; A-1 cond.; must sacrifice. Tal. 3335.

105A Typewriters and Repairs

$5 RENTS—3 MOS. New Monarch Roisseles Eight Other Makes at Reasonable Rates 171 Federal St. Phone Lib. 8191 American Writing Machine Co.

107 Dogs—Cats—Pets

IRISH SETTERS a specialty and Cocker hens. HANSON, 17 Putnam Ave., Saugus.

108 Poultry and Supplies

WE PAY 22c-24c lb. for fowl. Quality LYNN LIVE POULTRY CO., 45 Hesson St., Lynn. Mass. Breeders 4171. We go anywhere.

109 Oil Burners

Range burners $4 complete; or heaters $5 up. Modern Mfg., 31 Summer St., Lynn. Lyn. 1524.

SILENT AUTOMATIC installed complete, $99.50. Easy terms. Mid. 0100.

OIL BURNERS comp., 24 Cir. Heaters, $11. Cobra Sales, 25 Portland St. Lib. 4423.

110 Coal—Coke—Wood—Oil

Introductory Offer
COK-OLGA $8.85 Net Ton C. O. D.

A Smokeless Blend Superior to Any Coke

Lasts Longer—Lower Ash More Heat

Money Refunded for Unused Portion if Dissatisfied

ORDER TODAY Sold Only by

OLGA COAL CORP.
116 STATE ST. BOSTON
Tel. Hubbard 6696-6697-6698

Deliveries to Mattapan, Quincy, Hyde Park and South Shore points made from

FORE RIVER COAL CO.
Tel. Granite 3320

English Coke $9.50 Ton retail MYSTIC 2614-W $13.50 Ton Briquets $13.50

COKE, $10; briquets, $9.25; soft all lump $8, ½ lump $7.25. 2 ton lots. Com. 2347.

AUTOMOBILES

130 Automobiles For Sale

WE ARE IN THE MARKET for 1931-'32-'33 Chevrolet, Ford and Plymouth Coupes, Chassis or Sedans. We are offering real attractive allowances on these cars towards the 1936 Master and Standard Chevrolet. Call or see

Chelsea Sq. Chev., Inc.
328 Broadway, Tel. Chelsea 1440
Open Evenings

MOVERS—ATTENTION

We have a 1934 WHITE semi-moving van, dual wheels, all new tires, 168" w. b., body, chassis motor in perfect condition; will sell at a sacrifice for quick sale.

HEINTZ & CO., 1000 Harrison Ave., Boston

$5 DOWN—$2 WEEKLY

1930 PONTIAC COACH $95; 1929 DODGE SEDAN, a real good one, $85; 1930 CHEVROLET COACH, $125; 1931 CHEVROLET COACH, $225; 1929 FORD ROADSTER, runs good, $25. We Exchange—We Finance. Open Sundays. Dewberry Parkway, 1620 Soldiers Field Rd., Boston.

PORTER-SQ.-CHEV. Special Bonus Terms to Vets

Let us show you how easy it is to own one of these dependable, economical Chevrolets. Only $10 down and $10 a week. Porter-Sq.-Chev., Inc., 1182 Commonwealth Ave. Tel. Lenox 0800. Open Evenings.

We Need Your Car or Truck

PRICE no object, highest prices paid. Cash or terms. Expert appraisers. 291 Atlantic Ave., Somerville. Mass. Prospect 0004.

Ford Ford Dealer Special Buy
'35 Chevrolet Del. Rdstr. $785
'35 Chevrolet Coach $685
18 Months to Pay—Longer If You Need It
'34 Ford V-8 Coupe, Like New $495
Hunt. Ave., Cambridge. Kir. 4400

Buy Now Select Your Used Car Now
CHESTNUT HILL MOTOR CO.
426-432 Broadway, Revere 2410-2416
Open Evenings and Sundays 9 to 6

$5 FULL DOWN PAYMENT
Insurance and PLATES
'36 Ford Coach..... $95—$6 mo.
'31 Ford Sedan, 6 w. w.... $45—$10 mo.
PRINCETON MOTORS, SOMerset 8787.

Autos Wanted

Cash at once for cars, trucks, buses. 1182 COMMONWEALTH AVE. TEL. Lenox 0800

GMC TRUCKS FROM $15-$2000
105 NO. BEACON ST., WATERTOWN

Cars Wanted Highest Cash Prices Paid. Bring Title. Lon. 1812.

RELINE your brakes, easy payments. Work guaranteed. Ken. 9000. Open Evenings.

Buy Where You Get Service
Your choice of 12 good cars $25 to $75
Open Evenings and Sundays
Hoover Motors, Park Sq. Hub. 7100.

$25 DOWN—$25 Monthly
Buys 1931 Ford Coupe, extra good buy. Ford Dealer. 83 Spooner St., Watertown. Watertown 4400.

$10 DOWN—$10 Weekly
PRIVATE party will finance my cars, 1930 or over; anytime. Everett 2090.

AUBURN

Auburn 12-cylinder sedan, in Buy Right condition for shortage. Big Savings. Bellevue 1000. Hoover Motors, Park Sq. Hub. 7100.

Auburn 8 Sedan, extra fine condition. F. B. SPOONER, 1182 Commonwealth Ave., Newton Centre 44455.

Auburn Fine, F. B. SPOONER, 1182 Commonwealth Ave., Newton Centre 44455.

BUICK

'29 Buick Sedan, Excellent $65
Wellesley 1127, or Worcester 44458.

$10 Buick Sedan, Perfect $65
rect shape. Harold L. O'Neil, Dor. 1000.

'30 BUICK Sedan, perfect cond., $175. 32 Chevrolet Coach, $225. Malden 3229.

CHEVROLET

'33 CHEVROLET SEDAN DE LUXE. Exceptionally quick, clean, economical; easily financed; 1-day money-back guarantee. HUB CHEVROLET CO., 277 Mass. Ave., Cambridge. Tro. 6100.

'32 CHEVROLET SEDAN. Very clean throughout; motor and transmission A-1. Good paint and tires. HUB CHEVROLET CO., 277 Mass. Ave., Cambridge. Tro. 6100.

'32 CHEVROLET COACH. A real bargain; $295. Don't be misled by imitation, O.K.'d money-back guarantee. HUB CHEVROLET CO., 277 Mass. Ave., Cambridge. Tro. 6100.

PORTER-SQ.-CHEV. '34 Chev. Master De Luxe Coach, $395

One of our best guaranteed cars. $10 down, only $10 weekly. See Mr. Robinson at our new location, 2915 and 2955 Mass. Ave., Cambridge. Kirkland 4400.

'30 CHEVROLET SEDAN, $70
Here is a fine car, very economical to operate, in fine condition and ready for service. Priced at only $70. 81 Prospect St., Cambridge. Tro. 1760

'30 Chevrolet Sedan 3 yrs. F. B. SPOONER, Worcester 44458. Wellesley 1127.

CHRYSLER

'29 Chrysler 75 Rdstr. $45
See this classy car in bus. 974 Mass. Ave., Cambridge. TRO. 8138.

DODGE

1936 DODGE

RUMBLE Seat Coupe, unmarked; English blue enamel; well upholstered; 1936 motor; only 1,000 miles; will sacrifice, $775. Many other bargains in Dodge, Plymouth, Chrysler and Ford. Open today, tomorrow and Sunday. Ed. Bacon Ford, Watertown. Watertown 3700.

$19.50

Dodge 4-Dr. Sedan. Runs good, clean inside and out. Come and get it now. WALDORF MOTORS, 648 Talbot Ave., Dorchester. Adams 6810.

FORD

'34 Ford Cab., $395
MONEY BACK GUARANTEE
A real value; motor overhauled, like new in appearance and performance.
SEE MR. BRIGGS
HARVARD AUTO CO.
1350 MASS. AVE., CAMB. TRO. 8460

'34 FORD, $475
STATION WAGON
Very low mileage and in perfect shape. See this for a real value.
SEE MR. BRIGGS
HARVARD AUTO CO.
1350 MASS. AVE., CAMB. TRO. 8460

Standard Subscriber Corp. 1932 Ford De Luxe Roadster, Safety Glass

Rubber mounted; upholstery and paint like new; in Brewster green. Low down payment and very reasonable terms.
$10 Main St. Charlestown 0067.

'31 Ford Tn. Sed., $165
Real good transportation in all weather and in fine mechanical condition.
SEE MR. BRIGGS
HARVARD AUTO CO.
1350 MASS. AVE., CAMB. TRO. 8460

PORTER-SQ.-CHEV. 1932 FORD COUPE $195

1 DK. leather upholstery, new tires, $10 down, only 12 weekly. See Mr. Robinson at our new location, 2915 and 2955 Mass. Ave., Cambridge. Kirkland 4400.

REPOSSESSED FORD

'34 Sedan, 5 tires equal to new. Very low mileage. Will cure notes, refinance or trade for good balance. GUY Plummer Co., 738 Mass. Ave., Cambridge. TRO. 5135.

'34 FORD COUPE $375

Mechanically A-1. Very clean; solid; steel body. See Mr. Briggs, Harvard Auto Co., 1350 Mass. Ave., Cambridge. Tro. 9460.

'31 FORD SEDAN $145

$35 Down, Balance $3 weekly. 5 tires equal to new. 84 Mass. Ave., Cambridge. TRO. 8446.

'35 Ford De Luxe Fordor $465
Coupe 17,000 miles, hot water heater, wheel guards.
SEAVIEW GARAGE
Telephone Randolph 225

'33 Ford Fordor V-8 De Luxe Sedan, 1 owner, like new, 16,000 miles, actual mileage. Must see to appreciate. Price $345

'34 Ford Coupe, very low mileage; clean appearance; fine mechanically excellent motor; $345. See Mr. Briggs, Harvard Auto Co., 1350 Mass. Ave., Cambridge. TRO. 9460.

'31 Chevrolet Panel Truck. Excellent for M. D. use; very low mileage. Miss Atkins, 49 Broad St. Laf. Ave. 9 to 4. F. T.

'32 Chev. Chassis and Cab. Dual, $295 ervice.

'30 Chevrolet 2 Dump, hydraulic hoist, 3-yds. bodies; sacrifice. Som. 0000.

AUTO REPAIRS

TIME PAYMENTS—EASY TERMS
48 HOUR SERVICE GUARANTEED ON TRANSMISSION CHANGES
STRATTON MOTOR, INC.
912-74 Blue Hill Ave., Dor. Blue. 8503
1417 Commonwealth Ave., Boston, Sta. 9200

$35 TO $85

HUB CHEVROLET CO. will pay you your choice of good clean used cars 277 Mass. Ave., Cambridge. Tro. 6100.

$5 DOWN—Includes, Insurance and Transfer. Come one come all. '31 CHEVROLET COACH, $145. '31 CHEVROLET Common

NEW ENGLAND'S GREATEST EVENING NEWSPAPER

BOSTON EVENING AMERICAN

FRIDAY, MARCH 6, 1936

LARGEST EVENING CIRCULATION BY MORE THAN 80,000

The Ban on Browder

SIX New England radio stations, including the Yankee Network, last night refused to broadcast an address by Earl Browder, head of the Communist Party of America and an accepted enemy of our free institutions.

Directly and PATRIOTICALLY, John Shepard, 3d, president of the Yankee Network, faced the issue. He said:

"The reason for this decision is because it is our understanding that the avowed intention of the Communist Party is the OVERTHROW OF OUR GOVERNMENT."

A. S. Moffet, owner of WMAS in Springfield, supported Mr. Shepard and declined to extend the facilities of his station to America's Number One Communist.

WNAC, WAAB, WEAN, WMAS, WICC and WORC are to be congratulated for their courageous stand in favor of life, liberty and happiness as opposed to flame, force and violence.

Always defenders of free speech, they knew that a Communist by the very tenets of his doctrine is not a believer in free speech, and that wherever he has prevailed he has destroyed, not only free speech but ALL SPEECH.

THE New England air waves will continue to remain open to those who as students of government offer legitimate criticism of our institutions and of persons who administer them.

But New England which has shed its blood that FREEDOM AND LIBERTY MIGHT LIVE can never sincerely place such a potent weapon as the radio in the hands of those whose purpose is the DICTATORSHIP OF THE PROLETARIAT, the destruction by TERRORISTIC MEASURES of all democratic institutions and GOVERNMENT BY THE OGPU.

Ladies, *Try* to Look Like This

If You Succeed, You Will Be Absolutely in the Fashion, Harper's Bazaar Says So.

THIS IS HOW YOU MUST DRESS AND HOLD YOUR HEAD. AT LEAST, TRY IT.

A marvelous product of this age, as important to women as the Koran to a good Mohammedan, is *Harper's Bazaar*. In the March number just issued it prints this picture of a lady, dressed as she ought to be, for the guidance of American females.

You wonder, perhaps, why the charming creature should point, with the tip of her nose, to the North Star. You would not wonder if you wore the dress. It would make you feel superior to all creation.

Think how this lady feels when she sails in, what absolute self-confidence.

Mrs. Carmel Snow, who edits Harper's Bazaar and, like a cherub sitting aloft, surveys fashions from Paris to Peking and from Peking to New York, tells you that THIS dress is "right." This is her description of it. Women will understand it.

"Mainbocher's triumph is black net with long, tight sleeves that stand up on the shoulders and button tight at the wrist. The skirt is sun-pleated to drift away behind. The fan is stiffened net and satin. And for color, a narrow geranium moire ribbon runs around the bodice and stops high, capped by a climax of red geraniums."

Simple, but marvelous.

Read Harper's Bazaar, "be sure you are right, then go ahead" and do your shopping.

Harper's Bazaar tells absolutely everything from the top of a lady's hat to the tip end of her slipper. What a blessing to have such a guide within reach. You read, obey, cease worrying.

New York Day by Day

By O. O. McIntyre

New York, March 6.—Thoughts while strolling: No one can be as showy with a violin as Rubinoff.

O. O. McIntyre

A humorist the public rarely sees. H. L. Phillips Silver "ox capes have pushed ermine and minks aside. New tube actors can not behave in their stuff like Chic Sale. And Mona Lisa expressions. Allen Hughes. Whatever became of Gus Shy? Those fly-up-the-creek Broadwayites who gather on the old Palace corner at 4 p.m. Look alikes: Martin Mooney and Jimmy Walker. Kate smith chuckles over every joke about her weight. Shrewd lady.

With a bright yellow tie Groucho Marx could pass for F. D. A. Mayor La Guardia is one of the sitters-on-the-foot. Like Charles Laughton and Colonel Joseph Hatfield. Giving away cash and autos has business beyond control in bars and night clubs. Wish Eugene O'Neil would quit being gloomy for a while.

Frostiest smile among the movie stars: Spencer Tracey's. To every one Edward Molinony is a symbol of the heights a "harness bull" may attain by being on the level. No one has ever given the finesse to official greetings Grover Whalen did.

Vincent Lopez has the glossiness of a seal coming up from a dive. Sleek looking fellow No. 2: George Wirangel, society scribbler. Another winter such as this and my share of New York goes to the first sober with a moth-eaten raccoon coat to boot.

Probably no layman is so stocked with accurate medical knowledge as Henry L. Mencken. He can discuss the human anatomy like a lecturing professor and surgeons find that, given a complete history of a case, he becomes a really expert diagnostician. He can quote medical phrases as technical as cyclopedias on the subject.

This learning came from living so close to Johns Hopkins hospital in Baltimore and being on friendly visiting terms with various staffs, plus a natural interest in physiology. Most of his midnight companionships — the hour he likes to relax—are with physicians and surgeons sharing his favorite repast, pretzels, cheese and tall beakers of Pilsener.

Year after year the inevitable sign of spring for New Yorkers is not the robin lugging at the Central Park worm, but rather the annual blurb of fashionable talent. It tends about the same, the burden being that all men shortly are going to crack the cocoon in clothing that will pale the satins of the old minstrel parade.

We shall fare forth, ira la, in mustardinoned vests, plum-hued pants and bellotrope jackets. There will probably be a dash of Indian yellow at our throats, dotted with oxblood red, and it would not be surprising if most of us carried pink sun parasols. And what happens every year? Most of the males go right on selecting another blue serge suit. That's what happens.

Britain has more dressy gadgets in a day than America in a year. The bank clerks in silk hats, morning coats and ledger-ruled trousers. The white derbies, pullovers, the Cockney jewel buttons, Ascot ties and so on without end. I met up with a Londoner in a downpour on a Loch Lomond boat one time with various impedimenta strapped over his shoulders, binoculars, telescopes, cameras, magnifying glasses, etc.

But his coat is what I'm getting at. It started modestly around the neck, but on its way downward it spread to the circumference of Piccadilly Circus. And could be hung with almost everything, including a kiddie car. Long live the Burberry boys!

I was thinking today of the bird on the aisle who used to shout loudly through the song "Please Go Away and Let Me Sleep" when the repertoire show came to town. And when the performer suddenly stopped, called for the bouncer and the disturber was roughly propelled to the back of the house, he would begin to sing the chorus in a clear, high tenor. All of us fell for the "plant" like a hod of brick. Fun at the crossroads.

Gene Ahern, the folksey cartoonist, who has America's finest set of elongs, decided not long ago to have a little rural retreat to vary life from his Hollywood home. He invited his friends for a house warming at, ahem! "Lakeside View." Two days later he cancelled the invitations by telegraph.

"I saw a fellow approaching the lake with a blotter," he explained.

Words of Wise

One of the precious tasks in life is putting heart into other people who have lost heart.—Phillips Brooks.

Don't rub people the wrong way. Keep the fur down and smooth and you'll win them.—Jefferson Davis.

THE LAUGH THAT WILL BE HEARD AROUND THE WORLD

From the Chicago Tribune

Listen, World!

By Elsie Robinson

Does it pay to help people?

That depends on the kind of help—

Elsie Robinson

I am sure that much of our so-called "help" is extremely harmful, and that will till our highly organized charity we often omit the most vital sort of assistance.

There's one sort of help we nearly always fail to give, yet it should come first of all—FAITH.

We give people food, clothes and money and endless advice—we find jobs and homes for them, but how often do we make them feel that we have any faith in them?

How often do we do reverence to that pride, that self-respect, which cries for recognition in even the most degraded human heart?

How often do we preface our charitable act by the decent statement—"I believe in you"?

That's one sort of help which we don't give, yet I'm sure that it's the potent and necessary form of help. For the greatest rehabilitary force in any human being's life is his pride. His pride needs recognition before his body needs clothes or his purse needs money.

A NECESSARY HELP

Does it pay to give advice?

I've had a good deal of experience upon which to base my answer to that question. I have been giving both written and oral advice for many years in the course of my work.

Most people want advice and request it with every evidence of sincerity. There are many reasons for this. An advice-getting argy is most gratifying to the egotism, equally, of advisee and adviser.

It is also a stimulating and exciting way of spending one's time and emotion. But having received the advice, most of us fail right back into the same old rut. For it isn't advice we need. It's a new set of vertebrae. And maybe a funnybone.

Does it pay to give sympathy in the usual sense of condolence? Only in the small doses. Such sympathy is a drug. It may be wisely used to elevate the worst pang of suffering, but only it can relieve—it won't cure.

Sooner or later the sufferer must buck up and face the situation—perform an operation on his life, or cleanse it of its infection.

SELF-HELP BETTER

Prolonged sympathy won't help him in this task. It will only weaken him. Believe in a man, but show him that you feel he can make good. Don't be sorry for him or help him to be sorry for himself.

Does it pay to give money?

I don't know what your experience has been in this respect, but mine has been about 99 per cent bad. I'm one of those people who like to give money.

But I have come to realize, most reluctantly, that I'm doing no such thing. In the vast majority of cases the money does no good whatever, and the needy one is harmed more than helped by such financial interference.

The thing that landed him in his plight was not really lack of money. It was laziness or greediness, or egotism, or some other form of human cussedness and he'll never get out of his plight until he wins the fight over the thing that is defeating him. In most cases money simply interferes with that fight.

After all, the good old maxim held a lot of wisdom. **"Help a man to help himself"**—that's the only kind of help that counts.

The Marry-Go-Round

By Helen Rowland

Big news! There is to be a startling and radical change in the style of men's clothes this season.

Double-breasted coats are to have only FOUR buttons instead of the usual six buttons! Can you BEAR it?

Also, the fashion editor of a men's magazine breathlessly informs us, the said coat is to have a tiny "ticket pocket" on the right-hand side. SUCH daring!

Of course, these violent and sweeping innovations are scarcely perceptible to the naked feminine eye. But to a man, the change of two buttons and one pocket seems almost revolutionary.

A third astounding revelation is that men have discovered the existence of the zipper, and are planning to do away with buttons—that bane of masculine existence.

Think of it! All these years, men have been suffering from the button-complex. Lots of men have actually gotten married, just in order to be sure of having somebody around to keep their buttons sewed on. And others have suffered untold tortures when a button broke loose from its moorings, at a moment when they were trying to look most impressive.

It has taken them only 15 or 20 years to make this discovery. That is "lightning-speed" for a man. Women, meantime, have been trying out hooks-and-eyes, snappers, safety-pins, clips and zippers.

Of course, men's styles DO change—but very SLOWLY, like the geological formations of the earth or the Gulf Stream or the climate of the Middle States.

Who ever said that men were the versatile, the vacillating, the inconstant sex?

In matters of love, they may be fickle and wavering. But in matters sartorial, they are diehards and bitter-enders, down to the last button! And the slowest slow-motion picture on earth would be that of a changing masculine fashion!

Bible Text: "Fear not for I am with thee."—Isaiah 43:5. *Suggested by the Rev. Dr. Arthur W. Eaton, Episcopal minister, Boston.*

Outlooks on Marriage Differ

By Winifred Black

DEAR ME, what an old-fashioned song! I heard a girl singing it the other day and I could hardly believe my ears. She sat on the piano bench in front of the piano in a quiet room and she thought no one could hear her.

So she just sang one thing after another. She sang "The Music Goes Round and Round" and "What's the Reason I'm Not Pleasing You?" and all the rest of them.

Then all at once her hands began to work out a plaintive little melody—no, yes, no. It couldn't be. Yes, it was:

"We'd Better Bide a Wee."

I hadn't heard it since the blue-eyed aunt who had bided a wee all her life sang it. We children used to nudge each other and grin whenever we heard that tune.

What? You have never heard it? I'll give you one verse of it, anyhow.

QUEER PEOPLE

I'll leave most of the dialect out so you can see what it is all about without much trouble.

"The poor old folk at home ye mind,
Our frail and failing pair
For we'll I ken, they'd miss me lad
Gen I go home nay mair
The grist is mill,
The times are hard,
The kine are only three.
I canna leave the old folks now,
We'd better bide a wee."

Quaint, isn't it? What queer people they were in those days!

I hear so many daughters saying that their mothers had lived their lives, had their fun and enjoyed their youth, and now it's time for daughters to have their inning.

And mother is probably clutching daughter with both hands and trying to keep her from getting married at all unless she can marry a man with a whole lot of money.

"Why should my daughter marry a poor man," says mamma, "and wear herself out slaving in the kitchen for him? No, no, daughter; we'll save up some money and take you to Hollywood. Just think what you could do for us if you got into the pictures! Or, maybe you could get a nice job with the Tweedy sisters visiting the poor or something and you could I've at home and make us happy, too.

LOVE DEBUNKED

"Love—fut, tut. Romance—fudge. You'd better stay at home, daughter and make a nice living for mother and tell your young man there's nothing doing for him—not while I'm alive.

"Unless, of course, his grandfather or an uncle or an aunt or someone leaves him a good bit of money, then, of course, things would be different."

And mother says daughter is selfish and daughter says mother can't think of anyone but herself and—

"We'd better bide a wee."

Wherever did you hear that song, you dear little bit of modernity, you, and however did it happen to stick in your head long enough for you to let me hear you sing it?

Isn't It So?

The person who is so sensitive, always having his feelings hurt, is little different from the man who has a tack in his shoe.

Three-fourths of all divorces are granted at the request of women.

Dogmatism has only one eye, while bigotry is stone blind.

Japan's New Progress

Human Side of the News

By Edwin C. Hill

THE GLOBE TROTTER OF HEARST METROTONE NEWS

It is known that Japan has mastered steel processes which are absolutely unique in all the history of metallurgy and which, according to sound authority, will end Japan's annual imports of iron and steel, totaling more than 200,000,000 yen in value.

Edwin C. Hill

Hideyukai Kikuchi, 30-year-old scientist, has patented in 13 countries a process by which an electric wave passing through iron and mixed with a catalytic fusing element, will make steel.

The cost is trifling, compared to the present Bessemer and electric furnace systems. Supplementary and allied processes make possible the commercial processing of iridium, tungsten, aluminum and chromium, the liquefication of coal and the freeing of nitrogen from the air at costs lower than anyone ever dreamed of before.

The Kikuchi developments are only a detail of the amazing technical drive behind Japan's bold, plunging, commercial onslaught into every corner of the world. So startlingly successful have they been in the metallurgical inventions that orders for blast furnaces from Germany have been withdrawn. The new steel processes have stood rigid tests. Huge iron works are being built by the government, and by the South Manchurian Company in Manchukuo.

DONE IN 30 SECONDS

Some of these new smelting processes require only 30 seconds. Dr. Kotaro Honda, president of the Tohoku Imperial University, has said that the time is near when "any desired metal may be smelted, tempered or refined from the crudest ore by an electric wave."

It is only recently that news of these startling achievements became public in Japan, and only hints of their details and significance have been printed in America. Washington knows about them, as does the government of every other first-rate power in the world.

We have our Bureau of Standards and our Smithsonian Institution, but we have nothing comparable to the impassioned, relentless, officially financed and inspired scientific concentration which is fashioning the steel sinews of the rising Colossus of the Orient.

A few years ago a Japanese physicist, addressing a convention of one of the nation's learned bodies, said:

"They won't let us emigrate? They won't let us find land and freedom? But we will emigrate! We will emigrate to the heart of a new continent—the atom. We'll find new shores in the deeps of the heavens.

"We'll emigrate into richly stored labyrinths of living and inert substance where these laggards who would confine us can never follow. And there will we find new riches—infinite energies which will make us unconquerable.

"Our destiny lies in being foremost in knowledge of our world—even if they confine us for the moment to this island. We will attain this destiny."

In this spirit, Japan moved into its far-reaching industrialization and trade enterprises with bewildering swiftness and energy. Within the last few years it literally has inundated the world with its fabricated goods. Tariff obstruction has been met with a devaluation of the yen. As an authoritarian state, it has mobilized, trained and conditioned labor exactly as it would soldiers in wartime.

GOVERNMENT ASSISTS.

Mass apprenticeship is as carefully planned and supervised as our processes which govern the personnel, curriculum and administration of West Point. Hideyukai Kikuchi, the young man who turned in the magical steel process, was a poor boy without university training and without resources.

He established his laboratory in his own home and had gone far toward his goal before he received government recognition and assistance. The completion of his researches has been carried through with governmental aid.

In the new scientific fervor, no other young man who offers promising ideas will lack for funds or support. Technical schools are springing up everywhere. Innumerable scholarships are being offered. There is, unquestionably, a brilliant scientific renaissance in Japan. We have called them imitators.

As they swing into leadership the word may not be so aptly used. In 1915 and 1916, Thorstein Veblen, strange, aloof and, at times, startlingly prophetic American economist, published two books—"Germany and the Industrial Epoch" and "The Nature of Peace."

In these books, he said that, after the war, Japan and Germany would revert to ancient, romantic, feudal patterns, each under a state as autocratic as any known in history, and that each would graft onto this feudal stem the utmost of scientific technology.

SCIENTIFIC ESPIONAGE

This blend of absolutism and science, said Veblen, would launch in the world a factor of incalculable and formidable power, perhaps upsetting ruinously the power equations of the world and bringing a new and ruthless challenge to traditional democracy.

There are indications that European chancelleries have been more alert to the impending struggle for scientific ascendancy than have we, with our reliance on our infinite resources and until recent years, our unexcelled technique.

There is in Europe and the Orient the beginning of scientific espionage comparable to military espionage. The powers raid each other for brilliant metallurgists. There was something like an international incident last year when Russia demanded the return of a young physicist, taken over by England and provided with a laboratory a few years before.

The dividing line between the science of armaments and the science of factory techniques becomes dimmer. With test tubes for cannon, deadly engagements are being fought in the laboratories of Armageddon.

A Modern Monarch Speaks

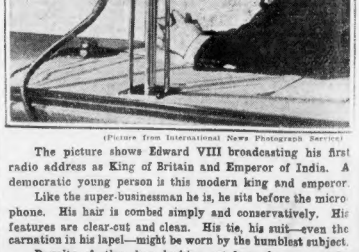

(Picture from International News Photograph Service)

The picture shows Edward VIII broadcasting his first radio address as King of Britain and Emperor of India. A democratic young person is this modern king and emperor.

Like the super-businessman he is, he sits before the microphone. His hair is combed simply and conservatively. His features are clear-cut and clean. His tie, his suit—even the carnation in his lapel—might be worn by the humblest subject.

Royalty of other days, looking out from the past, might be shocked to note the absence of the golden crown, the curled wig and ermine cloak. And more shocked, perhaps, to hear the "My Subjects" and "We" of the throne give way to "MY FELLOW MEN."

But THAT kind of royalty is gone. The Edward VIII brand lives.